

Danforth  
*Museum of Art*

COMMUNITY  
*of* ARTISTS

ANNUAL JURIED EXHIBITION CATALOG

JUNE 3 - AUGUST 5, 2012

## JUROR'S STATEMENT

Once again *Community of Artists* showcases outstanding work by artists connected to the Danforth—proof that we need look no further than our own backyard to discover some of the best contemporary art being produced today. While other museums pursue a global focus, the Danforth is committed to artists living and working within its immediate community. According to research, more than one third of our members are working artists who regularly find themselves in our galleries, both on view and as insightful viewers of exhibits. They teach or enroll in our studio art classes or sell their work in the museum. Artists in fact define the Danforth. They are central to who we are and what we will be in the future.

Selections for this show were made *after* Juror Cody Hartley chose work for *Off the Wall*, and are meant to present a broad overview of the various styles and media submitted for jury. While *Off the Wall* represents Hartley's unique curatorial vision related to space, *Community of Artists* explores the vision of a growing number of diverse artists engaged with the Danforth. Paintings, drawings and prints are juxtaposed next to ceramics, woven fabric and basketry. Sometimes elements of each can be found in the same piece as a willingness to employ mixed media, which is increasingly seen, blurring lines between fine art and craft. Today's artists challenge the viewer to look beyond mere categories to consider the work itself.

Finally, it was an honor to work with Cody Hartley, whose painstaking and careful review--as well as a willingness to review and discuss selected works--resulted in two high-quality shows that we're proud to present. The sheer number of works submitted speaks to the vitality and strength of our cultural community. In 2012, we saw 477 artists submitting more than 1,400 works for review, and the uniformly high standard of these works made the process more competitive than ever. For *Off the Wall*, 103 works were selected from 80 artists, and for *Community of Artists*, 153 works were chosen from 136 artists. This provides us with two unique snapshots of the artistic landscape surrounding the Danforth.

Katherine French  
2012 Juror for *Community of Artists*  
Director, Danforth Museum of Art

## KATHERINE FRENCH

Katherine French is currently the Director of the Danforth Museum of Art, in Framingham, MA where she has curated numerous shows. In 2007 she received an award for curatorial excellence for *Joan Snyder, A Painting Survey, 1969-2005* from the New England chapter of the International Association of Art Critics, and was named *Best Curator of Locally Made Art* at the 2010 Boston Art Awards. Under her direction, the Danforth Museum of Art has been named an *Outstanding Cultural Organization* by the Massachusetts Arts Education Collaborative.

*Community of Artists* showcases 153 works from 136 artists selected from over 1,400 works submitted for jury consideration.

# STEPHANIE ADELMAN

Cambridge, MA

*Botanical*, 2012  
Mixed media and collage  
40" x 30"  
\$1,500

## EDUCATION

New York University, MA, Art Education, 1962  
Cornell University, BA, Art History, 1960

## RECENT EXHIBITIONS

*Black & White*, Beth Urdang Gallery, Boston, MA, 2010

*Off the Wall*, Danforth Museum of Art, Framingham, MA, 2010

*Juried Exhibition*, Bromfield Gallery, Boston, MA, 2009

*Community of Artists*, Danforth Museum of Art, Framingham, MA, 2009



---

# ROBERTA ANSLOW

Bolton, MA



(Top) *Red Fish, Dead Fish*, 2011  
Photograph  
24" x 24"  
\$750



(Bottom) *Into the Light*, 2011  
Photograph  
24" x 24"  
\$750

## RECENT EXHIBITIONS

*Abstract Juried Exhibit*, Post Road Art Center, Marlborough, MA, 2011

*Community of Artists*, Danforth Museum of Art, Framingham, MA, 2011

*The National Juried Exhibit*, Cape Cod Art Association, Barnstable, MA, 2010

*All New England Juried Exhibit*, Cape Cod Art Association, Barnstable, MA, 2010

# ADRIA ARCH

Arlington, MA



*Tangled 6*, 2012  
Acrylic and Screenprint on board  
30" x 24"  
\$2,000

## EDUCATION

Massachusetts College of Art and Design, MFA, 1985  
Carnegie Mellon University, BFA, 1974

## RECENT EXHIBITIONS

*Brain Storms*, Bromfield Gallery, Boston, MA, 2011

*On the Mark*, Danforth Museum of Art, Framingham, MA, 2011

*Summer Constellation*, Frame 301, Montserrat College of Art, Beverly, MA, 2011

*Glyphs*, Bromfield Gallery, Boston, MA, 2011

---

# KATHLEEN GERDON ARCHER

Beverly, MA

*Augurs*, 2011  
Photograph mounted on sintra under plexiglass  
36" x 36"  
\$1,500

## EDUCATION

Montserrat College of Art, BFA, Highest Honors, 2003

## RECENT EXHIBITIONS

*Winter Members' Show*, Copley Society of Art, Boston, MA, 2012

*Red*, Cambridge Arts Association, Cambridge, MA, 2012

*Off the Wall*, Danforth Museum of Art, Framingham, MA, 2011

*Choice*, Carney Gallery of Regis College, Weston, MA, 2010

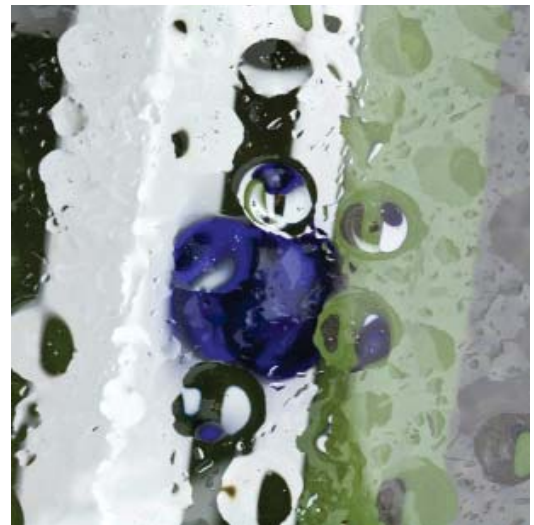

# KATHLEEN AUSTIN

Framingham, MA

*In Dreams*, 2012

Mixed media

13" x 14" closed, about 99" open

\$1,500

## EDUCATION

University of Florida, MFA, 1982

Syracuse University, BFA, 1980

## RECENT EXHIBITIONS

*Close to Home: Artists Who Make Books*, South Shore Art Center, Cohasset, MA, 2012

*Encaustic Works '09*, Castle Gallery, New Rochelle, NY, 2009

*Beauty and Its Opposites*, 301 Gallery, Beverley, MA, 2009

*NEW New England Wax*, Fairfield Arts Council, Fairfield, CT, 2010



---

# ELIZABETH AWALT

Concord, MA



*Triplets*, 2012

Oil on panel

11" x 14"

\$1,200

Courtesy of the Clark Gallery, Lincoln, MA

## EDUCATION

University of Pennsylvania, MFA, 1981

Boston College, BA, 1978

## RECENT EXHIBITIONS

*Fruiting Bodies*, Clark Gallery, Lincoln, MA, 2012

*Sanctuary of Light*, Danforth Museum of Art, Framingham, MA, 2007

*Seasonal Meditations*, GW Einstein Gallery, New York, NY, 1995

*Brave New Works*, Museum of Fine Arts, Boston, MA, 1984



# SUSAN BAGGETT

Wellesley, MA



*Window*, 2012  
Archival inkjet print  
13" x 20"  
\$950

## RECENT EXHIBITIONS

*Community of Artists*, Danforth Museum of Art,  
Framingham, MA, 2011

*Plein Air Invitational* Painting Derby, Dragonfly Fine Arts  
Gallery, Oak Bluffs, MA, 2011

---

# JAMES BAKER

Scituate, MA

*Anger*, 2011  
Handmade paper and wood cut  
16" X 10"  
\$750

## EDUCATION

School of the Museum of Fine Arts, Printmaking & Design, 2010  
Massachusetts College of Art and Design, Design, 2004  
Radcliffe Seminars and Harvard Extension School,  
Digital Design, 1998

## RECENT EXHIBITIONS

*Carry On*, Attleboro Art Museum, 2010

*Boston Printmakers: North American Print Biennial*, 808  
Gallery at Boston University, Boston, MA, 2009

*Boston Printmakers: The New Landscape, Alternative  
Approaches*, Danforth Museum of Art, Framingham, MA, 2006

*Harvard University Invitational*, 17 Quincy St, Loeb House,  
Cambridge, MA, 2005



# SUSAN BANK

Philadelphia, PA

*Piercing the Darkness*, 2012

Silver gelatin print

16" x 20"

\$1,500

## RECENT EXHIBITIONS

*Cuba: Campo Adentro*, The Gabarron Foundation, New York, NY, 2010

*Cuba: Campo Adentro*, Michener Museum of Art, Doylestown, PA, 2009

*Three Concerned Women*, Griffin Museum of Photography, Winchester, MA, 2009

*History of Photography of Havana*, 6th Habana Biennial, Havana, Cuba, 2006



---

# W. PERRY BARTON

Boston, MA



*Baby Jesus and the Pretty Dress*, 2010

Collage on paper

15" x 11.75"

\$1,600

## EDUCATION

Boston University School of Fine Arts, BFA, 1974

## RECENT EXHIBITIONS

*Hold Still: W. Perry Barton, Judith Brassard Brown, Linda Szabo White*, Studio SOTO, Boston, MA; Montserrat College of Art, Beverly, MA, 2003

*W. Perry Barton: Works on Paper, 1983-2001*, Sherman Gallery, Boston University, Boston, MA, 2001

*Alumni Drawings: Celebrating Forty Years of the Visual Arts at Boston University School for the Arts*, Boston University Art Gallery, Boston, MA, 1995

*New England Today*, Chinese Cultural Institute, Boston, MA, 1995

# MYRNA BEECHER

Lincoln, MA



*Roses*, 2010  
Oil on panel  
6" x 6"  
\$800

## EDUCATION

Massachusetts College of Art and Design, 2012  
School of the Museum of Fine Arts, Fifth Year Certificate, 1991  
School of the Museum of Fine Arts, Diploma, 1986

## RECENT EXHIBITIONS

*Members Show*, Concord Art Association, Concord, MA, 2012

*Salon Show*, Clark Gallery, Lincoln, MA, 2011

*Community of Artists*, Danforth Museum of Art,  
Framingham, MA, 2011

*Off the Wall*, Danforth Museum of Art, Framingham, MA, 2009

---

# BETSY BENINGER

Arlington, MA

*Fast Fashion*, 2012  
Knitted yarn, roving, fabric, and wire  
22" x 28" x 3"  
\$1,400

## RECENT EXHIBITIONS

*Fibers in the Present Tense*, Arsenal Center for the Arts,  
Watertown, MA, 2012

*America*, deCordova Museum School Gallery, Lincoln, MA, 2009

*Images of Arlington: Green*, Arlington Center for the Arts,  
Arlington, MA, 2009

*Collage: Process and Product*, Arts Center at Southborough,  
Southborough, MA, 2009





# EVELYN BERDE

Brookline, MA

*Madonna in Pincurls*, 2009

Mixed media

4' x 2'

Not For Sale

## EDUCATION

Massachusetts College of Art and Design, BS, 1972

## RECENT EXHIBITIONS

*Leaving the River*, Etherdome at Massachusetts General Hospital, Boston, MA, 2012

*Leaving the River*, Conference on Grief, Loss & Healing, Peace Hospice, Kanagawa, Japan, 2012

*Leaving the River*, West End Museum, Boston, MA, 2011

*Leaving the River*, Arnheim Gallery, Massachusetts College of Art and Design, Boston, MA, 2009



---

# EUGENIE LEWALSKI BERG

Shrewsbury, MA



*Rough Square*, 2012

Graphite crayon on paper

10" x 10"

\$750

## EDUCATION

School of the Museum of Fine Arts/Tufts University, MFA  
Massachusetts College of Art and Design, BA

## RECENT EXHIBITIONS

*In Context: Art of the Here and Now*, Worcester Art Museum, Worcester, MA, 2011

*Off the Wall*, Danforth Museum of Art, Framingham, MA, 2011

*New England/New Talent*, Fitchburg Art Museum, Fitchburg, MA, 2008

*The Cubic Series, Extended*, University of Massachusetts, Lowell, MA, 2005

# JULIA BERKLEY

Maynard, MA



*Early Autumn Triptych, 2011*

Mixed Media

20" x 32"

\$3,200

## RECENT EXHIBITIONS

*Members' Juried II*, Concord Art Association, Concord, MA, 2012, 2011

*Community of Artists*, Danforth Museum of Art, Framingham, MA, 2011, 2010

---

# VIVIAN BERMAN

Lexington, MA

*Jacob's Ladder 1, 2012*

Collagraph, collage

9.5" x 11"

\$450

## EDUCATION

Cooper Union, BFA, 1960

## RECENT EXHIBITIONS

*National Open Print Show*, Library of Congress, Washington, DC, 1971

*Graphics Now USA*, City Museum, Hong Kong, China, 1972

*Solo Show*, University of Wyoming Fine Art Center, 1982

*Solo Exhibition*, George Sherman Gallery, Boston University, Boston, MA, 1991



# PATRICIA BERUBE

Cohasset, MA

*Diptych in Black*, 2011

Monoprint

30" x 22"

\$1,000

## RECENT EXHIBITIONS

*Winter Juried Show*, Duxbury Art Complex, Duxbury, MA, 2011

*Blue Exhibition*, Cambridge Art Association,  
Cambridge, MA, 2008

*Patricia Berube Recent Works*, Soho 20 Chelsea Gallery, New  
York, NY, 2006

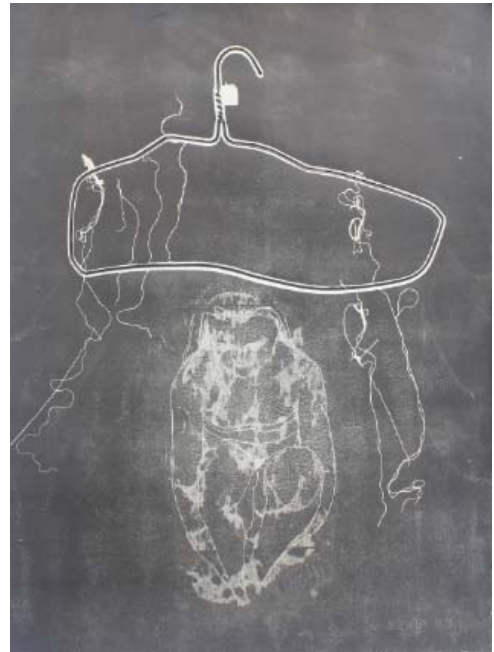

---

# SORIN BICA

Framingham, MA



*I Don't Know What's Real and What's Not*, 2012

Oil on canvas

36" x 36"

\$3,600

## RECENT EXHIBITIONS

*Two-Artist Show*, CST Gallery, Danvers, MA, 2012

*Solo Exhibition*, ATAC Main Gallery at the Amazing Things Art  
Center, Framingham, MA, 2012

*On the Edge*, Hopkinton Center for the Arts,  
Hopkinton, MA, 2011

*Off the Wall*, Danforth Museum of Art, Framingham MA, 2011

# MEGAN BIDDLE

Haverhill, MA

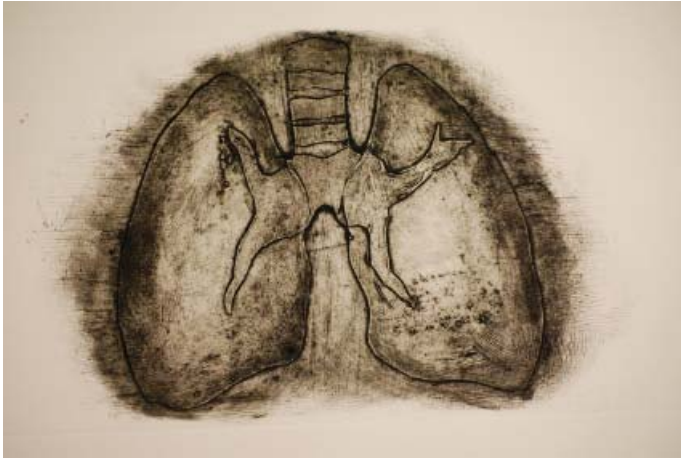

*Lungs*, 2011  
Collagraph print  
12" x 24"  
\$150

## EDUCATION

Heartwood College of Art, MFA, 2014  
Heartwood College of Art, MA, 2012  
University of Connecticut at Storrs, BFA, 2002

## RECENT EXHIBITIONS

*Midstream*, Wholly Crow Gallery, Kennebunk, ME, 2012

*BFA Exhibition*, Jorgensen Gallery, Storrs, CT, 2002

---

# WILBER BLAIR

Walpole, MA

*Vision 1958*, 2012  
Oil on panel  
48" x 36"  
Not For Sale

## EDUCATION

University of Michigan, MFA, 1978  
Boston University, BFA, 1974





# JAMIE BOWMAN

Dannemora, NY

(Top) *Untitled*, 2012

9" x 12"

Oil on panel

\$400

(Bottom) *Portrait*, 2011

7.5" x 9.25"

Oil on paper on panel

Not For Sale



## EDUCATION

University of New Hampshire, MFA, 2007

State University of New York, Plattsburgh, BFA, 2003

## RECENT EXHIBITIONS

*Jamie Bowman and Marcus Michels*, McGowan Fine Art, Concord, NH, 2011

*Review: Recent Works by UNH Alumni*, Museum of Art, University of New Hampshire, Durham, NH, 2011

*Chain Letter*, Samson Projects, SoWa, Boston, MA, 2011



---

# MARTHA JANE BRADFORD

Brookline, MA



*Dark Pool*, 2012

Digital drawing

18" x 27"

\$950

## EDUCATION

Mount Holyoke College, BA

## RECENT EXHIBITIONS

*The Boston Printmakers: North American Print Biennial*, Danforth Museum of Art, Framingham, MA, 2011

*The 73rd National Midyear*, Butler Institute of American Art, Youngstown, OH, 2009

*Clouds & Coal*, Clark Gallery, Lincoln, MA, 2008

*Digital Drawings*, Butler Institute of American Art, Youngstown, OH, 2006



# MADDY BRAGAR

Westport, MA



*For Sale, 2012*

Mixed media, plastic, paper, ash, paint  
18" x 22"  
\$1,800

## EDUCATION

Syracuse University, PhD, 1976  
Ohio State University, MFA, 1972  
Ohio State University, BSc, 1971

## RECENT EXHIBITIONS

*Equinox*, Westport Rivers Winery Gallery, Westport, MA, 2010

*WIRED*, Reed Gallery, Boston, MA, 2008

*Sacred Sites: Power of the Void*, Foster Gallery, Noble and Greenough, Dedham, MA, 2007

*Beyond Figuration*, New Art Center, Newton, MA, 2004

---

# SARAH MEYERS BRENT

Cambridge, MA

*Spewing Plant, 2011*

Mixed media on panel  
33" x 35"  
\$2,500

## EDUCATION

University of New Hampshire, MFA, Painting, 2007  
Brandeis University, Graduate Painting Certificate, 2005  
Skidmore College, BSc-FA, Graphic Design and Studio Art, 2000

## RECENT EXHIBITIONS

*Goey, Gobby, Gummy*, Gallery 263, Cambridge, MA, 2012

*International Painting*, Jeffrey Leder Gallery,  
Long Island City, NY, 2012

*Brenda Taylor Gallery*, New York, NY, 2012

*Review*, Museum of Art, University of New Hampshire,  
Durham, NH, 2011



# JUDITH BRASSARD BROWN

Dorchester, MA

*The Dreamer*, 2011  
Mixed media on board  
14" x 14"  
\$1,500

## EDUCATION

Boston University, School of Visual Art, MFA, 1978  
Boston University, School of Visual Art, BFA, 1974

## RECENT EXHIBITIONS

*Blessed Unrest*, Kingston Gallery, Boston, MA, 2012

*Out of Time*, Duxbury Art Complex Museum, Duxbury, 2010

*Out of Time*, Kingston Gallery, Boston, MA, 2009

*Somewhere Between*, Danforth Museum of Art,  
Framingham, MA, 2006



---

# CLAIRE BURKE

Arlington, MA



*She Wasn't Always There*, 2011  
Oil stick, acrylic, found paper, painted paper  
30" x 22"  
\$1,200

## EDUCATION

Lesley University, MA, Art Therapy  
Skowhegan School of Painting and Sculpture  
Boston College, BA, Studio Art and English Literature

## RECENT EXHIBITIONS

*Community of Artists*, Danforth Museum of Art,  
Framingham, MA, 2011

*X: Associate Members' Group Exhibition*, Kingston Gallery,  
Boston, MA, 2011

*Northeast Prize Show*, Cambridge Art Association,  
Cambridge, MA, 2011

*Off the Wall*, Danforth Museum of Art, Framingham, MA, 2010

# PATRICIA BURSON

Dorchester, MA



*Confection*, 2012  
Oil on panel  
9" x 12"  
Not For Sale

## EDUCATION

Carnegie Mellon University, BFA, 1971

## RECENT EXHIBITIONS

*Life & Still Life*, Art3 Gallery, Manchester, NH, 2011

*Members Prize Show*, Cambridge Art Association,  
Cambridge, MA, 2009

*Community of Artists*, Danforth Museum of Art,  
Framingham, MA, 2009

---

# FRANCES BUSSE

Acton, MA

*Go with the Tide*, 2011  
Oil  
30" x 30"  
\$2,000

## EDUCATION

University of Massachusetts, Amherst, BFA, 1980

## RECENT EXHIBITIONS

*Caught in the Current*, First Rugs, Acton, MA, 2012

*Into the Night*, Gallery Seven, Maynard, MA, 2012

*New England Scapes*, Gallery Seven, Maynard, MA, 2011

*11th Annual Frances N. Roddy Competition*,  
Concord Art Association, Concord, MA, 2010





# AILEEN CALLAHAN

Cambridge, MA

*Trail of the Back's Skin II/Moby Dick*, 2009

Charcoal

22.25" x 30"

Not For Sale

## EDUCATION

Escuela Nacional de Pintura y Escultura, Mexico City,  
Art Fellowship, 1972

Boston University, MFA, 1970

Boston University, BFA, 1968

Villa Schifanoia, Graduate School for the Arts, Florence, Italy,  
1964

## RECENT EXHIBITIONS

*Imagining Moby* - Elizabeth A. Schultz Collection, New Bedford  
Whaling Museum, New Bedford, MA, 2012

*Invitational Exhibition of Painting & Sculpture*, American  
Academy of Arts and Letters, New York, NY, 1994

*Small Works National Competition*, Amos Eno Gallery, New  
York, NY, 1991



---

# SANDRA CARDILLO

Framingham, MA



*Façade*, 2012

Intaglio

9.5" x 7.5"

\$300

## EDUCATION

Brandeis University, Post-Baccalaureate Program, 2001

Framingham State College, BA, 2000

## RECENT EXHIBITIONS

*Northeast Prize Show*, Cambridge Art Association,  
Cambridge, MA, 2011

*2nd National Juried Monotype & Monoprint Exhibition*,  
Fitchburg Art Museum, Fitchburg, MA, 2010

*Biennial 2009*, New Hampshire Institute of Art,  
Manchester, NH, 2009

*Endless Possibilities: The Unique Print*, LynnArts Inc,  
Lynn, MA, 2009

# CHRISTOPHER CHADBOURNE

Boston, MA



(Top) *R.O.W. #1*, 2011  
Archival inkjet on museo silver rag  
16" x 24" on 22.5" x 30" paper  
\$550

(Bottom) *R.O.W. #3*, 2011  
Archival inkjet on museo silver rag  
16" x 24" on 22.5" x 30" paper  
\$550

## EDUCATION

University of Pennsylvania, MArch, 1967  
University of California, BArch, 1966

## RECENT EXHIBITIONS

*State Fair: The Last Living Munchkin From the Wizard of Oz and Other Stories*, Griffin Museum of Photography, Winchester, MA, 2012

*Fresh Works: Ten New England Photographers*, Flash Forward Festival, Boston, MA, 2011

*New England Photography Biennial*, Danforth Museum of Art, Framingham, MA, 2011

---

# JASMINE CHEN

Newton, MA

*Portrait of Rose*, 2012  
Oil, acrylic and charcoal on canvas  
24" x 36"  
Not For Sale

## EDUCATION

Harvard College, BA, 1997

## RECENT EXHIBITIONS

Newton Open Studio, Newton, MA, 2011





# BRENDA CIRIONI

Stow, MA

*Old Tree*, 2010

Acrylic paint and ink, collage w/ torn painted paper

96" x 48"

\$5,400

## EDUCATION

School of the Museum of Fine Arts, 5th Year Certificate, 1984

School of the Museum of Fine Arts, Diploma, 1983

## RECENT EXHIBITIONS

*New Work - Brenda Cirioni*, Concord Art Association, Concord, MA, 2012

*8Visions*, Attleboro Art Museum, Attleboro, MA, 2012

*Landscape as a Journey*, Artspace Gallery, Maynard, MA, 2011

*New England Collaborative II*, Galatea Fine Art, Boston, MA, 2011



---

# CHERYL CLINTON

Boylston, MA



*Woodland Water Study*, 2009

Acrylic on canvas

10" x 10"

\$550

## EDUCATION

University of Massachusetts, Dartmouth, MFA, 1998

New York University, Summer Study, Venice, Italy, 1995

Massachusetts College of Art and Design, BFA, Painting, 1993

Greek Landscape Painting, Skopelos, Greece, 1991

## RECENT EXHIBITIONS

*Industrial Strength*, Fountain Street Fine Art, Framingham, MA, 2011

*RED*, Cambridge Art Association, Cambridge, MA, 2007

*Natural Forces, Three Artist Experience the Landscape*, Artspace Gallery, Maynard, MA, 2003

*New England Currents*, Danforth Museum of Art, Framingham, MA, 2001

# BILL COHN

Lexington, MA



*Anghor Wat*, 2010

Ceramic

25" x 12"

\$900

## RECENT EXHIBITIONS

*Industrial Strength*, Fountain Street Fine Art, Framingham, MA, 2011

*Unscripted*, Fountain Street Fine Art, Framingham, MA, 2011

*Industrial/Organic*, Artspace Gallery, Maynard, MA, 2009

*Texture as Form*, Acton Memorial Library, Acton, MA, 2007

---

# ROBERT COLLINS

Hudson, MA

*Vertical Set Up*, 2012

Acrylic on wood panel

30" x 30"

\$3,000

## EDUCATION

Boston University, MFA, 1978

Boston University, BFA, 1976

Worcester State University, 1975

## RECENT EXHIBITIONS

*Faculty Exhibition*, School of the Museum of Fine Arts, Boston, MA, 2012

*Faculty Exhibition*, Danforth Museum of Art, Framingham, MA, 2012

The Center for the Arts, Natick, MA, 2012

*Vertical Rhythms*, Danforth Museum of Art, Framingham, MA, 2010



# JUDITH COOPER

Lexington, MA

*I Was Looking So Hard For A Place To Land  
I Almost Forgot How To Fly*, 2010  
Pastels, conte & graphite  
40" x 32"  
\$1,800

## EDUCATION

Lesley University, MA, Art & Self-Transformation, 2006  
Institute of Transpersonal Psychology, Certificate, 2004  
Boston University, BFA, 1967

## RECENT EXHIBITIONS

*Reflections*, Grace Chapel Gallery, Lexington, MA, 2012

*Open to the Journey*, Munroe Center for the Arts,  
Lexington, MA, 2012

*Members Juried I*, Concord Arts Association,  
Concord, MA, 2012

*Open to the Journey*, First Parish Church, Weston, MA, 2011



---

# CHRISTIANE CORCELLE-LIPPEVELD

Belmont, MA



*Monoprint 26*, 2009  
Monotype, Japanese sumi e ink  
30" x 22.5"  
\$1,500

## EDUCATION

School of the Museum of Fine Arts, Continuing Education  
Landscape Design School, St Cyran, France, Landscape Design

## RECENT EXHIBITIONS

*thINK: The Boston Printmakers Travelling Show*, Worcester  
State University, Worcester, MA, 2012

*Inkteraction Community Portfolio Exchange*, Cedar Valley  
College, Lancaster, TX, 2012

*Guanajuato: Boston Printmakers in Mexico*, Laconia Gallery,  
Boston, MA, 2011

*Food & Form*, Mary Davis Holt Gallery, Salem Fine Arts Center,  
Winston-Salem, NC, 2011



# DEBORAH CORNELL

Lincoln, MA

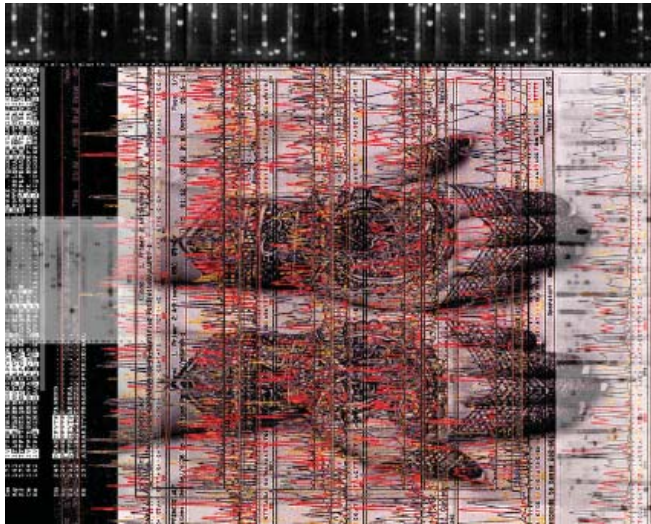

*Reverb*, 2012  
Archival pigment print  
32" x 40"  
Not For Sale

## EDUCATION

Vermont College of Fine Arts, MFA 1996  
Rhode Island School of Design, BFA, 1969

## RECENT EXHIBITIONS

*Deborah Cornell: Unexpected Consequences*,  
Monash University, Melbourne, Australia, 2011

*Deborah Cornell: Digital Prints*, Los Angeles Center for Digital  
Art, Los Angeles, CA, 2011

*TRACER: A Multimedia Presentation - Deborah Cornell*,  
Institute of Contemporary Art, Boston, MA, 2008

*Photolmage: Printmaking 60's to 90's*, Museum of Fine Arts,  
Boston, MA, 1998

---

# MARIE CRAIG

Natick, MA

*Fragments*, 2010  
Archival inkjet print on panel  
12" x 12"  
\$225

## EDUCATION

Massachusetts College of Art and Design, Photography, 2009  
Clark University, MA, 1987  
Anna Maria College, BA, 1979

## RECENT EXHIBITIONS

*Present Company Members' Group Show*, Fountain Street Fine  
Art, Framingham, MA, 2011

*Industrial Strength Juried Show*, Fountain Street Fine Art,  
Framingham, MA, 2011

*Off the Wall*, Danforth Museum of Art, Framingham, MA, 2011

*Insatiable: Our Rapacious Appetite for More*, Women's Studies  
Research Center, Brandeis University, Waltham, MA, 2011

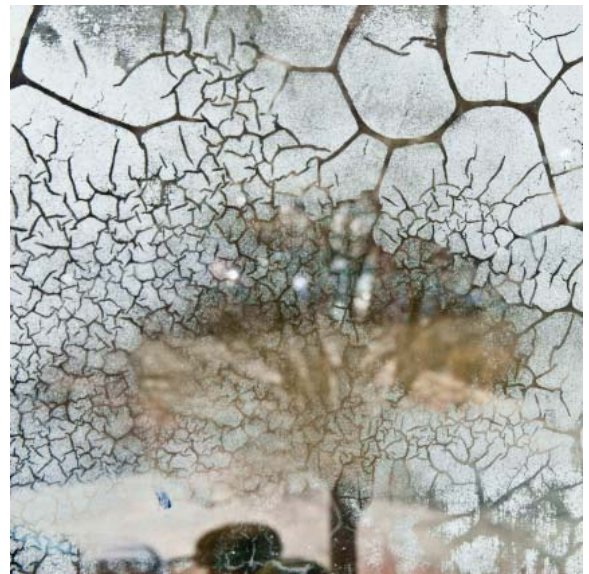

# BARRY CRONIN

Boston, MA

*Dewdrops*, 2012

Inkjet print

11" x 14"

\$350

## EDUCATION

University of Missouri, PhD, Communications, 1969

University of Florida, BS, Broadcasting, 1961

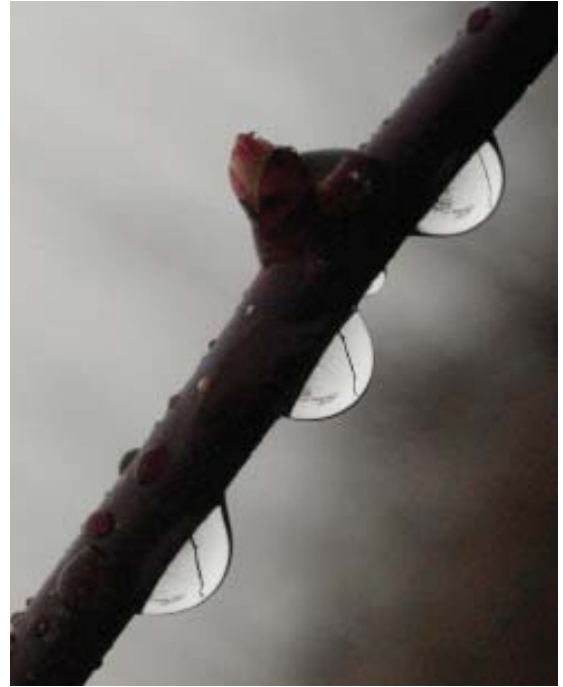

---

# SUSAN DELEO

Somerville, MA



*Rise*, 2010

Inkjet print

27" x 17"

\$800

## EDUCATION

Massachusetts College of Art and Design, BFA, 2013

School of the Museum of Fine Arts, Diploma, 1990

## RECENT EXHIBITIONS

*23rd Annual Benefit Art Auction*, Massachusetts College of Art and Design, Boston, MA, 2012

*Senior Photo Thesis Show*, Massachusetts College of Art and Design, Boston, MA, 2012

*Edge*, ArtSpace Gallery, Maynard, MA, 2009

*Clarissa Bartlett Travelling Scholar Award Show*, Museum of Fine Arts, Boston, MA, 1990



# MYROSHA DZIUK

Newton, MA



*Swallowtail Memory*, 2011  
Silver gelatin litho print  
16" x 20"  
\$450 (unframed) / \$650 (framed)

## EDUCATION

University of Illinois, Champaign-Urbana, BA

## RECENT EXHIBITIONS

*Beckett Art Center*, Beckett, MA, 2012

*Fidelity Investments*, Boston, MA, 2011

*The Nature of Things*, Bentley University, Waltham, MA, 2010

*Three Continents Three Views*, Ukrainian Institute of Modern Art, Chicago, IL, 2001

---

# STEVEN EDSON

Belmont, MA

*Forever Perfect*, 2012  
Photograph /giclee print  
20" x 13.3"  
\$750

## EDUCATION

Massachusetts College of Art and Design, BFA, 1978



# CATHERINE EVANS

Maynard, MA

## *Rusted Tractor Hood with Pearls*, 2012

Plastic gimp, used auto bulbs, rusted tractor hood

36" x 48" x 10"

\$5,000

### RECENT EXHIBITIONS

*Copious*, NK Gallery, Boston, MA, 2012

*Art Everywhere, Waiting*, Carney Gallery, Regis College,  
Weston, MA, 2011

*Off the Wall*, Danforth Museum of Art, Framingham, MA, 2011

*Art in the Park*, Worcester, Historic Elm Park,  
Worcester, MA, 2011



---

# NAN HASS FELDMAN

Framingham, MA

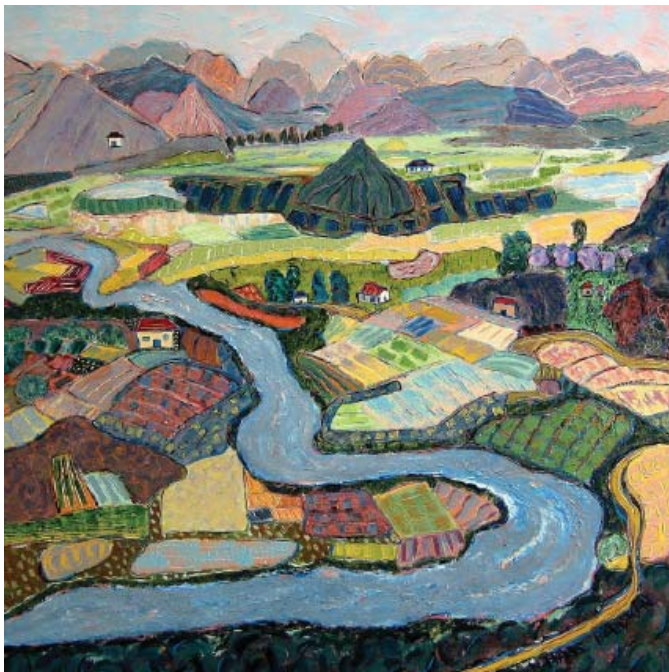

## *Looking Down the Li River*, 2012

Acrylic on canvas

36" x 36"

\$4,000

### EDUCATION

Vermont College, MFA, 1993

Goddard College, MA, 1987

State University of New York at Buffalo, BFA, 1972

### RECENT EXHIBITIONS

*Dreaming East, Dreaming West*, Fountain Street Fine Art,  
Framingham, MA, 2012

*Two-Artist Exhibit*, Cove Gallery, Chatham, MA, 2011

*La Belle Vie: Paintings from France*, French Cultural Center  
of Boston, Boston, MA, 2010

*Interiors*, Danforth Museum of Art, Framingham, MA, 2007

# SARA FINE-WILSON

Millbury, MA



*Ash Wave*, 2011

Mixed ash, clay and glass wood fired

14" x 12" x 6"

\$1,800

## EDUCATION

University of the Arts, MFA 2008

Massachusetts College of Art and Design, MFA, 2001

Maryland Institute College of Art, BFA, 1995

## RECENT EXHIBITIONS

*State of Clay*, Lexington Arts and Crafts Society, Lexington, MA, 2012

*Massachusetts Artists*, Brush Gallery, Lowell, MA, 2011

*Unscripted*, Fountain Street Fine Art Gallery, Framingham, MA, 2011

*Off the Wall*, Danforth Museum of Art, Framingham, MA, 2011

---

# NINA FLETCHER

Essex, MA

*Giulio's Eyes 2*, 2012

Buttons sewn on screening w/ monofilament

13" x 36"

\$4,500

## EDUCATION

Massachusetts College of Art and Design, BFA, 1990

University of California, San Francisco, MSN, 1980

## RECENT EXHIBITIONS

*Illuminations*, Krikorian Gallery, Worcester Center for the Crafts, Worcester, MA, 2012

*Illuminations*, Massachusetts General Hospital Cancer Center, Boston, MA, 2010

*The Perfect Fit: Shoes Tell the Story*, Fuller Art Museum, Brockton, MA, 2009

*Annual Juried Show*, Allentown Art Museum, Allentown, PA, 2008



# ROBERT FREEMAN

Jamaica Plain, MA

*Just Yesterday*, 2012  
Oil and gold leaf on canvas  
6' x 9'  
\$26,000

## EDUCATION

Boston University, MFA, 1981  
Boston University, BFA, 1971

## RECENT EXHIBITIONS

*Black Tie*, Museum of Fine Arts, Boston, MA, 2012

*Inside Out*, Thelma Harris Gallery, Oakland, CA, 2011

*When the Music Changes*, Parish Gallery, Georgetown,  
Washington, DC, 2010

*Boston Collects*, Museum of Fine Arts, Boston, MA, 1986



---

# ARIEL FREIBERG

Somerville, MA



*Breaking Ground*, 2011  
Oil on canvas  
64" x 46"  
\$4,500

## EDUCATION

Boston University, MFA, 2004  
Smith College, BA, Studio Art, 2002

## RECENT EXHIBITIONS

*One is Always Forgotten*, Laconia Gallery, Boston, MA, 2012

*TedxSomerville Exhibition*, Arts at the Armory,  
Somerville, MA, 2012

*Off the Wall*, Danforth Museum of Art, Framingham, MA, 2010

*Sixth Annual Juried Summer Exhibition*,  
Tufts University Art Gallery, Medford, MA, 2009



# KATE GASSER

Hopkinton, MA



*Ashland Intersection, 2007*

Oil  
9" x 12"  
\$350

## RECENT EXHIBITIONS

*Off the Wall*, Danforth Museum of Art, Framingham, MA, 2010

---

# MARTHA GOLD

Hopkinton, MA

*Large Serving Bowl, 2011*  
Wheel-thrown high-fired stoneware  
14" diameter, 3.5" tall  
\$250

## EDUCATION

Boston University, BA, Art History, 1973  
Sir Jon Cass School of Art, London, England, 1971





# JENNIFER GOLDFINGER

Lexington, MA

(Left) *To be a Clown or a Pirate?*, 2011  
Mixed media with wax and oil stick  
48" x 24"  
\$3,500

(Right) *Superboy*, 2011  
Mixed media with wax and oil stick  
48" x 24"  
\$3,800

## EDUCATION

University of Massachusetts, BA, 1985

## RECENT EXHIBITIONS

*Off the Wall*, Danforth Museum of Art, Framingham, MA, 2011

*Picture This!*, Danforth Museum of Art, Framingham, MA, 2011

Mill Brook Gallery and Sculpture Park, Concord, NH, 2011

Juried Show, Thompson Art Gallery CSW, Weston, MA, 2011



---

# BARBARA GRAD

Wayland, MA



*RE Build*, 2012  
Oil on linen  
2 pieces; 28" x 30", 28" x 26"  
\$7,500

## EDUCATION

The School of the Art Institute of Chicago, MFA, 1975  
The School of the Art Institute of Chicago and the University of Chicago, BFA, 1972



## RECENT EXHIBITIONS

*Video Villa, New Paintings By Barbara Grad*, Kemper Museum of Contemporary Art, Kansas City, MO, 2011

*Video Villa, New Paintings By Barbara Grad*, Danforth Museum of Art, Framingham, MA, 2010

*The Big Reveal, New Acquisitions to the Permanent Collection*, Kemper Museum of Contemporary Art, Kansas City, MO, 2012

*Barbara Grad*, Bernard Toale Gallery, Boston, MA, 2005

# STEPHAN HALEY

Mansfield, MA



*Pollock's Paradise*, 2010  
Devolution  
38" x 44"  
\$4,200

## EDUCATION

University of Massachusetts, Amherst, MA  
University of Massachusetts, Amherst, BFA

## RECENT EXHIBITIONS

*On Their Own: Stephan Haley Contemporary Miniature Project*,  
Art Complex Museum, Duxbury, MA, 2012

*Off the Wall*, Danforth Museum of Art, Framingham, MA, 2011

*Winter Juried Exhibition*, Art Complex Museum,  
Duxbury, MA, 2011

*Winter Juried Exhibition*, Art Complex Museum,  
Duxbury, MA, 2010

---

# MARGERY HAMLEN

Wayland, MA

*Afternoon Apples #2*, 2010  
Oil on panel  
16' x 19'  
\$1,600

## EDUCATION

Massachusetts College of Art and Design, BFA, 1995  
New York University, MA Art Ed, 1968

## RECENT EXHIBITIONS

*Massachusetts Artists*, Brush Gallery, Lowell, MA, 2009

*Flora and the Country Green*, Ten High Street Gallery,  
Camden, ME, 2007

*9/11*, Pelham Art Center Gallery, Pelham, NY, 2002

*Through a Glass Darkly*, MPG Gallery, Boston, MA, 1998



# LEONARD HAUG

Princeton, MA

*In the Shade of My Farm House*, 2010

Paper collage

16" x 20"

\$1,200

## EDUCATION

North Central College, BA, 1965

## RECENT EXHIBITIONS

*76th Regional Exhibition of Art and Craft*, Fitchburg Art Museum, Fitchburg, MA, 2011

*Off the Wall*, Danforth Museum of Art, Framingham, MA, 2010

*Annual Frances N. Roddy Open Competition*, Concord Art Association, Concord, MA, 2010

Cahoon Museum of American Art, Cotuit, MA, 2010



---

# SUSAN HEIDEMAN

Boston, MA



*Proteanna Series #6*, 2010

Monotypes, watercolor, embroidery

24" x 19"

\$1,200

## EDUCATION

Indiana University, MFA, 1974

Boston University School of Fine Arts, BFA, 1972

## RECENT EXHIBITIONS

*Animal mineral vegetable*, Smith College Museum of Art, Northampton, MA, 2012

*Approaching the Liminal*, Gordon College, Wenham, MA, 2007

*Nature's Insides*, Lake George Arts Project, Lake George, NY, 2006

*New Work*, Bowery Gallery, New York, NY, 1992



# RACHEL HELLMANN

Chelsea, MA



*Whitescapes 9*, 2010

Oil on canvas

25" x 32"

\$1,600

## EDUCATION

Boston University, MFA, 2003

University of Dayton, BFA, 1999

## RECENT EXHIBITIONS

*Sightlines*, 13Forest Gallery, Arlington, MA, 2012

*Chromatic Boundaries: Work by Rachel Hellmann*,  
Second Street Gallery, Charlotte, VA, 2012

*White Matter*, FPAC Gallery, Boston, MA, 2011

*Whitescapes: Rachel Hellmann*, Greenleaf Gallery,  
Whittier College, Whittier, CA, 2011

---

# KATA HULL

Wayland, MA

*Do I Have a Choice*, 2011

Oil and mixed media on paper mounted on wood

21.75" x 15"

\$2,000

## EDUCATION

Middlebury College, BA, 1974

## RECENT EXHIBITIONS

*Off the Wall*, Danforth Museum of Art, Framingham, MA, 2010

*Into Their Own*, Edgewater Gallery, Middlebury, VT, 2010

*Experiencing the War in Iraq*, Machines with Magnets,  
Pawtucket, RI, 2008

*10th Annual Juried Show*, Essex Art Center, Lawrence, MA, 2003

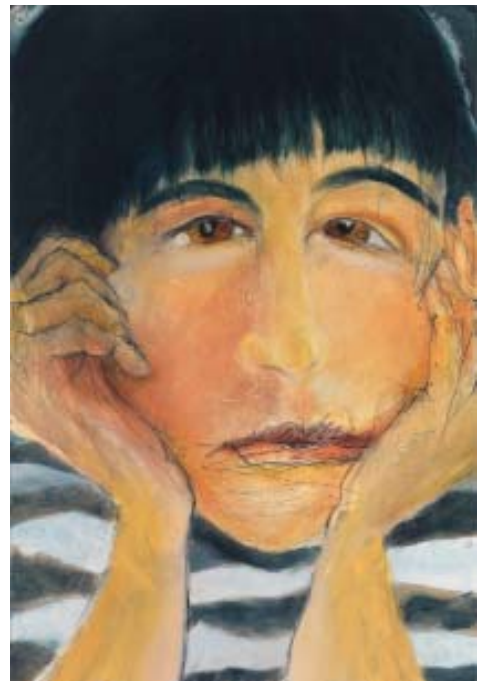



# LISA JOBE

Holliston, MA

*Untitled*, 2012  
Polymer photogravure  
20" x 16" (framed)  
\$450

## EDUCATION

University of Oklahoma, BFA, 1987

## RECENT EXHIBITIONS

*Community of Artists*, Danforth Museum of Art,  
Framingham, MA, 2011

*Off the Wall*, Danforth Museum of Art, Framingham, MA, 2010

*The New Summer Show*, The Open Gallery,  
Cambridge, MA, 1992

A-F Gallery, University of Massachusetts, Boston, MA, 1991



---

# CAROL JOHNSON

Jamaica Plain, MA



*Chillin' Out*, 2010  
Mixed media, India ink on handmade recycled paper with  
rose petals  
12" x 16" (framed)  
\$550

## EDUCATION

San Francisco Art Institute  
Massachusetts College of Art and Design

## RECENT EXHIBITIONS

*Female x Female Group Exhibition*, Hallway Gallery,  
Jamaica Plain, MA, 2011

*From Our House to Yours*, Massachusetts State House,  
Boston, MA, 2011

*12 x 12 Holiday Juried Exhibit*, Bromfield Gallery,  
Boston, MA, 2010

*Violence Against Gays, Lesbians, and Women Group  
Exhibition*, Orange County Center for Contemporary Art,  
Santa Ana, CA, 1994

# STELLA JOHNSON

Watertown, MA



*Mixahilis, Crete, Greece, 2011*

Pigment archival print

24" x 36"

\$2,000

## EDUCATION

Boston University, MS, 1988

San Francisco Art Institute, BFA, 1979

## RECENT EXHIBITIONS

*Re-Framing the Feminine*, Girls' Club Gallery,  
Fort Lauderdale, FL, 2011

*Off the Wall*, Danforth Museum of Art, Framingham, MA, 2011

*Al Sol*, Haggerty Museum of Art, Marquette University,  
Milwaukee, WI, 2010

*Al Sol*, Southeast Museum of Photography, Daytona State  
College, Daytona, FL, 2010

---

# BRIAN KAPLAN

Brookline, MA

*White Village Cottages, 2012*

Archival pigment print

24" x 30"

\$1,400

## RECENT EXHIBITIONS

*Urban Light Urban Night*, St. Botolph Club, Boston, MA, 2012

Flash Forward Festival, Boston, MA, 2012

*Contemporary Culture*, Panopticon Gallery, Boston, MA, 2011

*New England Photography Biennial*, Danforth Museum of Art,  
Framingham, MA, 2011



# LAURIE KAPLOWITZ

Boston, MA

*Theory of Thorns*, 2012

Acrylic on board

16" x 20"

\$3,000

## EDUCATION

American University, MFA, 1975

Boston University, BFA, 1973

## RECENT EXHIBITIONS

*Embodied*, Women's Studies Research Center,  
Brandeis University, Waltham, MA, 2011

*State of Art: Massachusetts Cultural Council Fellows and  
Finalists*, South Shore Art Center, Hingham, MA, 2011

*Avatars*, CVPA Gallery, University of Massachusetts,  
Dartmouth, MA, 2010

*Recent Paintings*, Neston Gallery, Milton Academy,  
Milton, MA, 2009

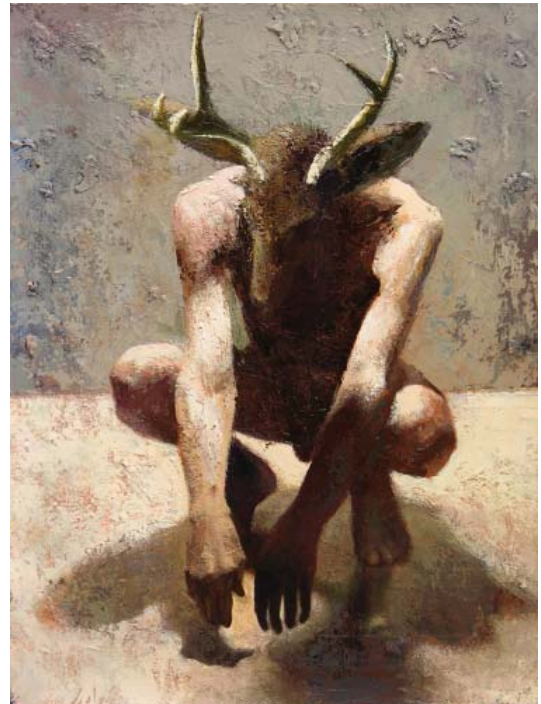

---

# RONNA KAZARIAN

Wayland, MA

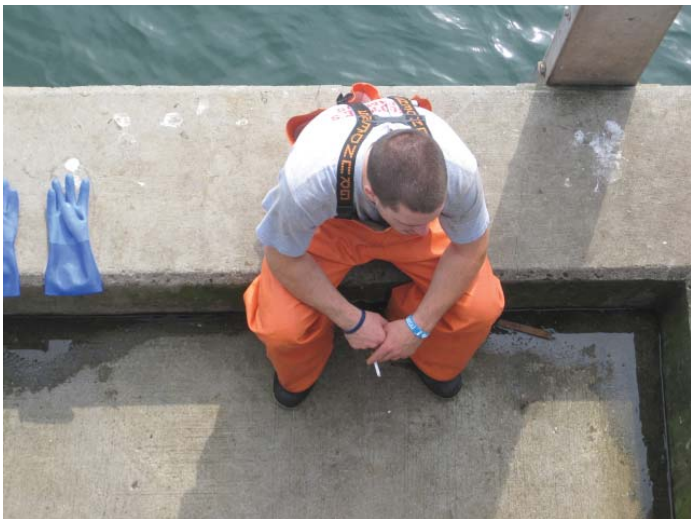

*Time Out*, Chatham Fish Pier, Chatham, MA, 2011

Photograph

11" x 14"

\$300

## EDUCATION

Suffolk Law School, JD, 1984

Simmons College, BA, 1973

## RECENT EXHIBITIONS

*A Moment in Time*, Wayland Public Library,  
Wayland, MA, 2012

# ANGELINA KIDD

Redmond, WA



*Electrical Fire, 2012*

C-print  
9" x 13"  
\$350

## EDUCATION

Art Institute of Boston at Lesley University, MFA candidate,  
Photography

## RECENT EXHIBITIONS

*Alternative Views*, Red Filter Fine Art Photography Gallery,  
Lambertville, NJ, 2012

*AIB MFA in Photography Exhibition*, Panopticon Gallery,  
Boston, MA, 2012

*MFA in Photography Inaugural Exhibition*, AIB Gallery at  
University Hall, Boston, MA, 2012

*Alternative Focus*, Davis Art Gallery, Worcester, MA, 2011

---

# ELIZABETH KOSTOJOHN

Arlington, MA

*Hurt & Damage (detail 11), 2012*

Graphite on mylar  
12.5" x 10"  
Not For Sale

## EDUCATION

University of Pennsylvania, MArch, 1998  
Lehigh University, BA, 1995

## RECENT EXHIBITIONS

*8th Annual Biennial Miniature Print Exhibition*,  
Center for Contemporary Printmaking, Norwalk, CT, 2011

*See You / See Me: Portrait Exhibit*, Belmont Gallery of Art,  
Belmont, MA, 2011

*Regeneration*, Arlington Center for the Arts,  
Arlington, MA, 2011

*Images of Arlington*, Arlington Center for the Arts,  
Arlington, MA, 2011





# DEBBY KRIM

Middleton, MA

*L'oeuf: 1*, 2011  
Pigmented ink photograph  
30" x 40" (framed)  
\$1,575

## EDUCATION

Boston University, BS, 1980

## RECENT EXHIBITIONS

*Summer Members' Show: Windswept*, Copley Society of Art, Boston, MA, 2011

*The Colors of White*, Copley Society of Art, Boston, MA, 2010

*Off the Wall*, Danforth Museum of Art, Framingham, MA, 2010

*Dawn to Dusk*, Attleboro Arts Museum, Attleboro, MA, 2010



---

# LILIYA KRYS

North Providence, RI



*Shadows*, 2012  
Acrylic on board  
42" x 48"  
\$3,000

## EDUCATION

University of Massachusetts, Dartmouth, MFA, Painting, 2012  
Rhode Island College, BA, Painting, BS, Art Education, 2008

## RECENT EXHIBITIONS

*MFA 2012 Exhibition*, College of Visual and Performing Arts, University of Massachusetts, Dartmouth, MA, 2012

*Dueling Artists 2012*, Temple Torat Yisrael, Cranston, RI, 2012

*National Wet Paint Exhibition*, Zhou B. Art Center, Chicago, IL, 2012

*Points of Origin*, Student Union Art Gallery, University of Massachusetts, Amherst, MA, 2011

# JULIE L'HEUREUX

Acton, MA



*Bottles*, 2010

Photograph

16" x 20"

\$300

## EDUCATION

Sessions College, Advanced Digital Imaging and  
Graphic Arts, 2012

University of Massachusetts, Amherst, BA, 1975

## RECENT EXHIBITIONS

*Reflections*, Grace Chapel Gallery, Lexington, MA, 2012

*Blue*, Cambridge Art Association, Cambridge, MA, 2010

*Roddy Show*, Concord Art Association, Concord, MA, 2009

*Red*, Cambridge Art Association, Cambridge, MA, 2009

---

# DAVID LANG

Wayland, MA

*Let the Good Times Roll*, 2008

Mixed media (miniature sneaker), kinetic

3.4" x 1.9" x 3.5"

Not For Sale

## EDUCATION

Massachusetts General Hospital/Harvard Medical School,  
Certificate in Medical Illustration, 1967

Fairfield University, BS, Biology, 1964

## RECENT EXHIBITIONS

*"OK, NOW WHAT": Inventions, Contraptions, and Flights of  
Fancy*, Boston Sculptors Gallery, Boston, MA, 2011

*Award Show*, Cambridge Art Association, Harvard University,  
Cambridge, MA, 2011

*Upon Further Consideration*, South Shore Art Center,  
Cohasset, MA, 2010

*Off the Wall*, Danforth Museum of Art, Framingham, MA, 2010



# SUSAN LAPIDES

Cambridge, MA

*Pretty Woman*, 2010  
Archival pigment print  
20" X 26"  
\$950

## EDUCATION

Tufts University / School of the Museum of Fine Arts, BA

## RECENT EXHIBITIONS

*PRC Benefit Auction*, Photographic Resource Center,  
Boston, MA, 2011

*Community of Artists*, Danforth Museum of Art,  
Framingham, MA, 2011

*Insider/Outsider*, Griffin Photography Museum,  
Winchester, MA, 2011

*Off the Wall*, Danforth Museum of Art, Framingham, MA, 2010



---

# JAEOK LEE

Sudbury, MA



(Left) *Ashton - White*, 2012  
Terra cotta  
12" x 10" x 2"  
\$350

(Right) *Ashton - Green*, 2012  
Terra cotta  
12" x 10" x 2"  
\$350

## EDUCATION

School of the Museum of Fine Arts  
Massachusetts College of Art and Design  
University of Massachusetts, Boston, BA, 1978

## RECENT EXHIBITIONS

*7th Biennial State of Clay*, Lexington Arts and Crafts,  
Lexington, MA, 2012

*Off the Wall*, Danforth Museum of Art, Framingham, MA, 2011

*Harvard Ceramic Studio Annual Exhibitions*, Harvard Ceramics  
Studio, Harvard University, Cambridge, MA, 2011

# SUSAN LIRAKIS

Center Sandwich, NH



(Top) *Little Pond*, 2011

Rag pigment print  
24" x 20" (framed)  
\$425



(Bottom) *Kaaterskill Falls*, 2010

Rag pigment print  
20" x 16" (framed)  
\$240

## RECENT EXHIBITIONS

*When You Hear Water*, Library Arts Center, Newport, NH, 2011

*Last Night I Dreamt*, Galletly Gallery, New Hampton, NH, 2011

*A Gathering of NH Visual Artist Fellows: 1999-2009*,  
Sharon Arts Center, Peterborough, NH, 2009

*The Interpretive Portrait*, Hargate Gallery, Concord, NH, 2004

---

# SUSAN LITOWITZ

Sudbury, MA

*Soft Hammers*, 2011

Graphite powder on drawing paper  
24" x 18"  
Not For Sale

## EDUCATION

Cornell University, BA, 1975

## RECENT EXHIBITIONS

*Community of Artists*, Danforth Museum of Art,  
Framingham, MA, 2011

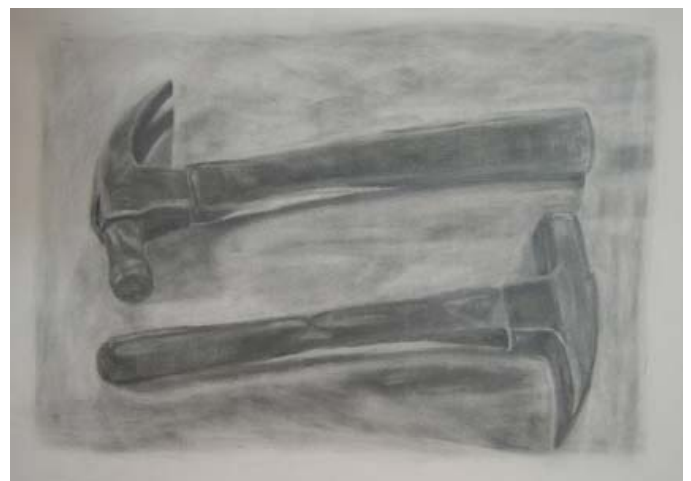



# LISA MACKIN

Duxbury, MA

*The Confession*, 2012  
Scratchboard  
16" x 20" (framed)  
\$720

## EDUCATION

Bunker Hill Community College, Associates Degree, 1983

## RECENT EXHIBITIONS

*White, Black and Shades of Gray*, South Shore Arts Center,  
Cohasset, MA, 2012

*The 39th Annual Winter Juried Show*, Duxbury Art Association,  
Duxbury, MA, 2012

*35th Annual Festival of Arts*, Marshfield Hills, MA, 2011

*Community of Artists*, Danforth Museum of Art,  
Framingham, MA, 2011



---

# CYNTHIA MAURICE

Somerville, MA



*Bulbs, Right Leaning*, 2012  
Charcoal  
50" x 42"  
\$1,500

## EDUCATION

School of Visual Arts, MFA, 1985  
Boston University, MFA, 1965  
Boston University, BFA, 1963  
Pratt Institute

## RECENT EXHIBITIONS

*Colossus*, Galatea Fine Arts, Boston, MA, 2012

*Cannot Be Described in Words: Drawing Expanded*,  
Concord Art Center, Concord, MA, 2011

*Off the Wall (1st prize)*, Danforth Museum of Art,  
Framingham, MA, 2011

*Fresh Cut: New Work, New England Currents*,  
Danforth Museum of Art, Framingham MA, 2010

# KATHERINE MILLER

Jamaica Plain, MA



*Touch*, 2012

Acrylic, charcoal, graphite on paper

36.75" x 41.5"

\$3,000

## EDUCATION

School of the Visual Arts, MFA, 1996

Skidmore College, BS, 1993

## RECENT EXHIBITIONS

*Touched, Paintings and Drawings*, Galatea Fine Arts, Boston, MA, 2012

*Community of Artists*, Danforth Museum of Art, Framingham, MA, 2011

*NorthEast Prize Show*, Kathryn Shultz Gallery, Cambridge, MA, 2011

*Moving through Light, New Paintings*, Galatea Fine Arts, Boston, MA, 2010

---

# STEVE MILLER

Natick, MA

*The Shawl*, 2012

A La Pupee', Chin Collee' Etching

15" x 18"

\$500

## EDUCATION

School of the Museum of Fine Arts, Boston, 1978

## RECENT EXHIBITIONS

*Solo Exhibition*, Shepherd Print Studio, Boston, MA, 2012

*New England Photography Biennial*, Danforth Museum of Art, Framingham, MA, 2011

*Community of Artists*, Danforth Museum of Art, Framingham, MA, 2011

*Blue Show*, Cambridge Art Association, Cambridge, MA, 2010



# JOSEPH MONIZ

Acushnet, MA

*Portrait of Angela*, 2010

Oil on linen

10" x 8"

\$3,000

## EDUCATION

University of Massachusetts, Dartmouth, MFA, 2009

University of Massachusetts, Dartmouth, BFA, 2000

## RECENT EXHIBITIONS

*49th Annual Juried Competition*, Masur Museum of Art,  
Monroe, LA, 2012

*National Art Premiere 2012*, Elmhurst Artists' Guild Gallery,  
Elmhurst Art Museum, Elmhurst, IL, 2012

*Laumeister Art Competition*, Bennington Center for the Arts,  
Bennington, VT, 2011

*24th September Competition Exhibition*,  
Alexandria Museum of Art, Alexandria, LA, 2011



---

# BARBARA MOODY

Beverly, MA



(Top) *Cave Fragment #17*, 2012

Collage and acrylic on panel

9" x 12"

\$290

(Bottom) *Cave Fragment #8*, 2012

Collage and acrylic on panel

6" x 12"

\$270

## EDUCATION

Harvard University, EdD, 1997

Harvard University, MEd, 1993

Syracuse University, BFA, 1983

## RECENT EXHIBITIONS

*Barbara Moody: Cave Dwellers*, Kingston Gallery,  
Boston, MA, 2012

*Barbara Moody: SubMerge*, Kingston Gallery, Boston, MA, 2010

*Going Ape: Animals in Contemporary Art*, deCordova Museum,  
Lincoln, MA, 2007

*Barbara Moody: Remains*, Kingston Gallery, 2007



# SANDYS MOORE

Cambridge, MA



*After the Storm*, 2011

Oil on canvas

10" x 10"

\$1,200

## EDUCATION

Atelier Friedlaender, Printmaking

Pratt Institute

School of the Museum of Fine Arts, Certificate, 1960

Harvard University, BA, History of Art, 1957

## RECENT EXHIBITIONS

*New England Prize Show*, Rockport Art Association, Rockport, MA, 2011

*NorthEast Prize Show*, Cambridge Art Association, Cambridge, MA, 2009

*Lineage*, Newton Free Library, Newton, MA, 2008

*Summer Juried Exhibition*, Tufts University Art Gallery, Medford, MA, 2007

---

# CHRIS MOTLEY

Washington, DC

*On Edge*, 2010

Knit wool, filled and sewn on board

10" x 33" x 5"

\$1,100

## EDUCATION

University of Rochester, BA

## RECENT EXHIBITIONS

*National Fiber Directions*, Wichita Center for the Arts, Wichita, KS, 2011

*Small Expressions*, Handweaver's Guild of America, Tennessee State Museum, Nashville, TN, 2011

*Metaphoric Fibers: Untamed Knitting and Crochet*, Joan Mondale Gallery, Textile Center, Minneapolis, MN, 2010

*Solitude*, Marin Museum of Contemporary Art, Novato, CA, 2010





# MARTIN MUGAR

Durham, NH

#36, 2010

Oil and wax on canvas on board

46" x 46"

\$3,800

## EDUCATION

Yale University, MFA, 1974

Yale University, BA, 1971

## RECENT EXHIBITIONS

Bow St Gallery, Cambridge, MA, 2010

Bowery Gallery, New York, NY, 2008

Paul Mellon Centre for Studies in British Art, Yale University,  
New Haven, CT, 2007

Creiger-Dane Gallery, Boston, MA, 2000

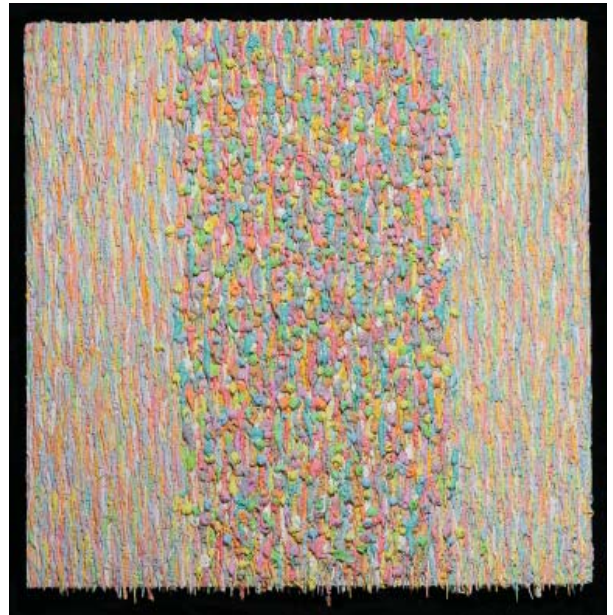

---

# DIANE CHARYK NORRIS

Cambridge, MA



(Top) *Offshore Pink*, 2012

Acrylic on wood panel

12" x 12"

\$650

(Bottom) *Balancing Dynamic*, 2012

Acrylic on wood panel

12" x 12"

\$650

## EDUCATION

School of the Museum of Fine Arts, 2010

University of Pennsylvania, BFA, 1985

University of Pennsylvania, BA, 1982

University of Pennsylvania, DOE, 1981

## RECENT EXHIBITIONS

*Community of Artists*, Danforth Museum of Art,  
Framingham, MA, 2011

*Glacier*, Chandler Gallery, Cambridge, MA, 2010

*Moments of Water*, Paul Dietrich Gallery,  
Cambridge, MA, 2009

*Beside Ourselves*, CE Exhibition, Grossman Gallery, School of  
the Museum of Fine Arts, Boston, MA, 2010

# JEANETTE O'CONNOR

Newtonville, MA



*Collage XL*, 2010

Mixed media

13" x 15"

Not For Sale

## EDUCATION

Massachusetts College of Art and Design, BFA, 2006

## RECENT EXHIBITIONS

*Small Works Salon*, Chandler Gallery, Maud Morgan Arts, Cambridge, MA, 2012

*Community of Artists*, Danforth Museum of Art, Framingham, MA, 2011

*NorthEast Prize Show*, Cambridge Art Association, Cambridge, MA, 2011

*Annual Frances N. Roddy Open Competition*, Concord Art Association, Concord, MA, 2011

---

# ROSE OLSON

Beverly, MA

*Slipping Into Byzantium*, 2007

Acrylic on Baltic Birch veneer

12" x 12" x 3"

\$900

## EDUCATION

Montserrat College of Art, 1974

## RECENT EXHIBITIONS

*Off the Wall*, Danforth Museum of Art, Framingham, MA, 2011

*Doubles*, Kingston Gallery, Boston, MA, 2011

*Massachusetts Artist*, Brush Gallery, Lowell, MA, 2011

*Reaching for the Sky*, *Four Artists*, Hutson Gallery, Provincetown, MA 2011

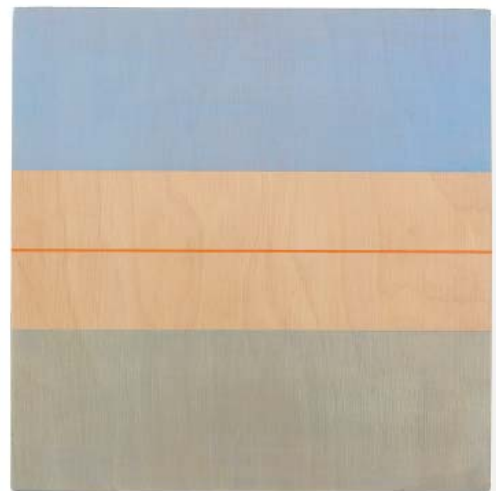

# IRIS OSTERMAN

Lincoln, MA

*Lost - Going East*, 2012  
Oil/Encaustic on canvas  
38" x 42"  
\$2,000

## EDUCATION

Boston University, BFA, 1972  
American University, MFA, 1977

## RECENT EXHIBITIONS

*2011 Biennial*, New Hampshire Institute of Art,  
Manchester, NH, 2011

*Iris Osterman, New Work*, Bowery Gallery, New York, NY, 2010

*7 Views*, Zullo Gallery, Medfield, MA, 2010

*Natural Wonders*, Hess Gallery, Pine Manor College,  
Brookline, MA, 2008



---

# ALLEN PALMER

Newton Highlands, MA



*Untitled 2*, 2011  
Archival digital print  
15" x 22.5"  
\$425

## RECENT EXHIBITIONS

*TPS 20*, International Competition,  
Texas Photographic Society, San Antonio, TX, 2011

*Where in the World*, Minneapolis Photo Center,  
Minneapolis, MN, 2011

*Photographing People*, Griffin Museum of Photography,  
Winchester, MA, 2011

*ARTLook*, New Art Center, New York, NY, 2011



# JAMES PARADIS

Boston, MA



*To Dove*, 2010  
Oil on shaped canvas  
32" x 30" x 4"  
\$2,000

## EDUCATION

Massachusetts College of Art and Design, BFA, 2005  
College of the Holy Cross, AB, 1955

## RECENT EXHIBITIONS

Khaki Gallery, Boston, MA, 2009

Iris and Gerald B. Cantor Gallery, College of the Holy Cross,  
Worcester, MA, 2005

French Cultural Center, Boston, MA, 2003

Centre d'Exchange Cultural d'Auvillar, Auvillar, France, 2003

---

# ROY PERKINSON

Wellesley, MA

(Top) *Train Tracks, Winter (Framingham)*, 2011  
Oil on panel  
16" x 20"  
\$2,300

(Bottom) *Airport at Dusk*, 2012  
Oil on canvas  
14" x 18"  
\$800

## EDUCATION

Boston University, MA, 1968  
Atelier Chapman Kelley, Dallas, TX  
Massachusetts Institute of Technology, BS, 1962

## RECENT EXHIBITIONS

*Members Juried I: Painting and Sculpture*,  
Concord Art Association, Concord, MA, 2012

*PAPER*, Fountain Street Fine Art, Framingham, MA, 2012

*Members' Art Show*, French Cultural Center, Boston, MA, 2012

*Moods of Light: Work by Roy Perkinson*,  
Fountain Street Fine Art, Framingham, MA 2011





# AMY PETT

Jamaica Plain, MA

*Fire in My Heart*, 2012  
Hand knitted colored copper wire  
6" x 15" x 10"  
\$350

## RECENT EXHIBITIONS

*Under the Influence*, Jamaica Plain Open Studios,  
Jamaica Plain, MA, 2012

*Fiber in the Present Tense*, MA/RI Surface Design Association,  
Arsenal Center for the Arts, Watertown, MA, 2012

*Community of Artists*, Danforth Museum of Art,  
Framingham, MA, 2011

*Group Show*, Hallway Gallery, Jamaica Plain, MA, 2009



---

# VIVIAN PRATT

Dedham, MA



*Untitled 12-03D*, 2012  
Pigment inkjet print, drawing printed on transparent film  
pinned over photo printed on archival paper  
24" x 16"  
\$600

## EDUCATION

Massachusetts College of Art and Design, MFA, 2003  
School of the Museum of Fine Arts, Post Baccalaureate, 2000

## RECENT EXHIBITIONS

*Solo Exhibit*, Bromfield Gallery, Boston, MA, 2011

*Solo Exhibit*, Studios of Key West, Key West, FL, 2010

*Solo Exhibit*, Bromfield Gallery, Boston, MA, 2009

*Solo Exhibit*, Annex Gallery, Boston, MA, 2005

# LINDA PRICE-SNEDDON

Salem, MA



*AlienInvae*, 2010

Digital still, flashe, pen and ink, watercolor crayon  
8" x 8"  
\$675

## EDUCATION

Lyme Academy of Fine Arts, Studio Program, 1996  
School of the Museum of Fine Arts, Diploma, 1998

## RECENT EXHIBITIONS

*S.O.S. Project (Soon...Our Salvation)*, HallSpace,  
Boston, MA, 2010

*My Nature/Our Nature*, Fuller Craft Museum,  
Brockton, MA, 2008

*WonderWorlds*, Kidspace, Massachusetts Museum of  
Contemporary Art, North Adams, MA, 2005

*Morphogenetic Field*, Boston Center for the Arts, Boston,  
MA, 2001

---

# CHRISTOPHER PULLMAN

Cambridge, MA

*Slot, Cambridge Beach, Annisquam*, 2009

Oil on panel

16" x 20"

Not For Sale

## EDUCATION

Yale University, School of Art, Graphic Design, BFA & MFA, 1966

## RECENT EXHIBITIONS

*Oil and Water(colors)*, Cape Ann Museum, Gloucester, MA, 2005

*Rock and Other Riddles*, Paul Dietrich Gallery,  
Cambridge Seven Associates, Cambridge, MA, 2011

*2D Small Works Salon*, Maud Morgan Arts, Cambridge, MA, 2012



# CAMILO RAMIREZ

Jamaica Plain, MA

*Breathing Out*, 2008  
Archival inkjet Print  
17" x 22"  
\$800

## EDUCATION

Massachusetts College of Art and Design, MFA, 2006  
Florida International University, BFA, 2001  
Miami-Dade Community College, AA, 1998  
International Fine Arts College, AA, 1997

## RECENT EXHIBITIONS

*Magenta Flash Forward Festival: Boston-Fresh Works*,  
Fairmont Battery Wharf, Boston, MA, 2011

*Details at a Distance*, Fountain Studios, Brooklyn, NY, 2011

*On the Ground*, Medellin Community Center Gallery,  
Medellin, Colombia, 2007

*On the Ground*, 301 Gallery, Montserrat College of Art,  
Beverly, MA, 2006

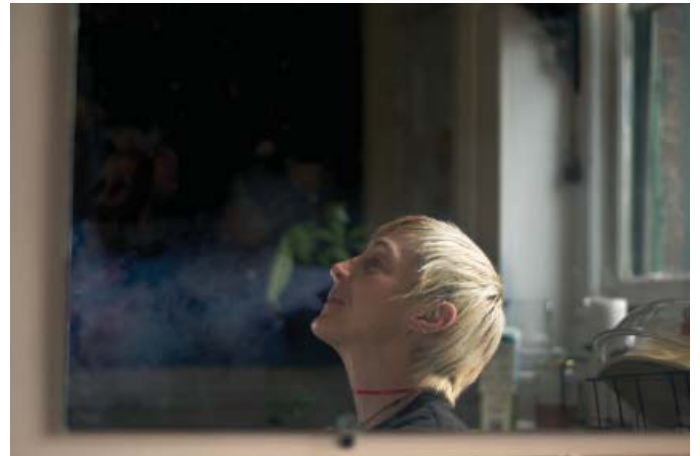

---

# ROBIN REYNOLDS

North Brookfield, MA



*Allysum & Dahlia*, 2011  
Oil on panel  
24" x 24"  
\$2,600

## EDUCATION

Savannah College of Art & Design, MFA, 1999  
Massachusetts College of Art and Design, BFA, 1990  
Colby College, BA, 1986

## RECENT EXHIBITIONS

*New Members Show*, Prince Street Gallery, New York, NY, 2012

*Through the Woods*, Soprafina Gallery, Boston, MA, 2011

*Intimate Views of Nature*, gWatson Gallery,  
Stonington, ME, 2010

*The Edge of Water & Woods*, Soprafina Gallery,  
Boston, MA, 2009

# COLEMAN ROGERS

Newton Highlands, MA



*Waiting for a Friend*, 2011

Black and white film photo, optical enlargement

20" x 41"

\$900

## RECENT EXHIBITIONS

*Reviving Impressions*, Copley Society of Art, Boston, MA, 2012

*The Allure of Light*, Copley Society of Art, Boston, MA, 2011

*Juried Fall Preview Show*, Newton Open Studios,  
Newton, MA, 2011

*Members Juried II Exhibit*, Concord Art Association,  
Concord, MA 2012

---

# LISA GABRIELLE RUSSELL

Braintree, MA

(Top) *Emergence #408*, 2011

Oil on canvas

10" x 12"

\$4,800

(Bottom) *Affinity #423*, 2011

Oil on canvas

10" x 12"

\$4,800

## EDUCATION

School of the Museum of Fine Arts / Tufts University, MFA, 1993

Massachusetts College of Art and Design, BFA, 1983

## RECENT EXHIBITIONS

*Distillation: Lisa Russell/Mary Bucci McCoy*, Bannister Gallery,  
Rhode Island College, Providence, RI, 2012

*Abstraction Now: New Trends in Abstraction Invitational*,  
Eclipse Mill Gallery, North Adams, MA, 2010

*Small Works*, Virginia Museum of Fine Arts, Richmond, VA, 2008

*Between 1 and 1*, Galerie Vclava Spaly, Prague,  
Czech Republic, 2005





# SALLY RUSSELL

Groton, MA

*Babies*, 2012  
Tintype  
8" x 11"  
\$600

## EDUCATION

School of the Museum of Fine Arts, 1982

## RECENT EXHIBITIONS

*New England Photography Biennial*, Danforth Museum of Art, Framingham, MA, 2011

*Massachusetts Artists*, Brush Gallery, Lowell, MA, 2011

*Annual Frances N. Roddy Open Competition*, Concord Art Association, Concord, MA, 2011

*Annual Frances N. Roddy Open Competition*, Concord Art Association, Concord, MA, 2010

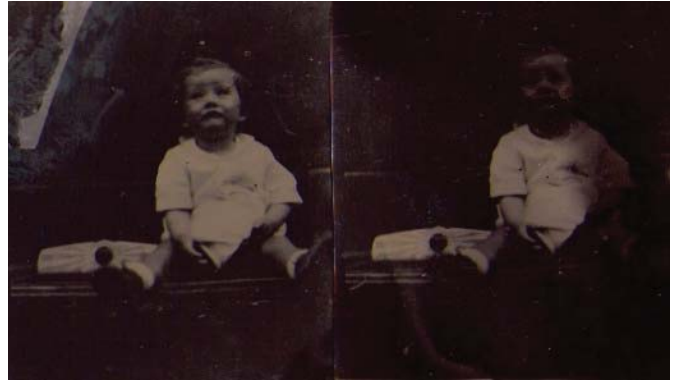

---

# ANNE SARGENT WALKER

Newton, MA



*Deluge*, 2011  
Oil on wood panel  
15" x 15"  
\$1,200

## EDUCATION

Connecticut College, BA, Studio Art/Painting, 1969

## RECENT EXHIBITIONS

*40 Shades of Green: Connemara*, Whistler House Museum of Art, Lowell, MA

*Paintings*, Sarah Dyle Gallery, Brown University, Providence, RI, 2010

*Show with Vincent Amicosante*, Harmon Gallery, Wellfleet, MA 2010

*I-95 Tricentennial Invitational Exhibit*, University of Maine Museum of Art, Bangor, ME, 2010

# RUTH SCOTCH

Natick, MA



*Sardines on a Plate*, 2012  
Oil on board  
11" x 14"  
\$750

## EDUCATION

Boston University School of Fine Arts, MFA, 1988  
Boston University School of Fine Arts, BFA, 1986

## RECENT EXHIBITIONS

*Portraits*, Belmont Gallery of Art, Belmont, MA, 2011

*Green*, Attleboro Art Museum, Attleboro, MA, 2011

*Community of Artists*, Danforth Museum of Art,  
Framingham, MA, 2011

*Danforth Faculty Show*, TCAN Gallery, Natick, MA, 2011

---

# WENDY SELLER

Newtonville, MA

*Penelope*, 2011  
Archival pigment print/digital collage and hands-on paint  
20" x 20"  
\$2,000

## EDUCATION

University of Illinois, MFA, 1977  
Rhode Island School of Design, BFA, 1975

## RECENT EXHIBITIONS

*Letting Loose: Digital Collages*, Nesto Gallery, Milton Academy,  
Milton, MA, 2012

*New Work*, Lenore Gray Gallery, Providence, RI, 2010

*Fresh Faces 2009*, Judy A. Saslow Gallery, Chicago, IL, 2009

*New Work*, Karen Lynn Gallery, 2006



# GERALD SHERTZER

Brookline, MA

*South End - Tremont*, 2010

Watercolor

7" x 26"

Prints \$250

On loan courtesy of William Hutchinson

## EDUCATION

Yale University, MFA, 1958

Cooper Union, BFA, 1954

## RECENT EXHIBITIONS

*Gerald Shertzer: A Retrospective*, Addison Gallery, Andover, MA, 1999

*City Borne*, The Dean's Gallery, MIT, Cambridge, MA, 2002

*Gerald Shertzer - One Man Show*, Gallery at Newton Free Library, Newton, MA, 2003

*Land, Sea and Beyond*, MPG Gallery, Boston, MA, 2001



---

# LESLIE SILLS

Brookline, MA



*Home*, 2010

Clay, glaze, paint, wood, fabric, fiber

20" x 20" x 10"

\$3,500

## EDUCATION

School of the Museum of Fine Arts, Boston, 1973

Boston University, BA, 1969

## RECENT EXHIBITIONS

*A Girl's Life*, Mobilia Gallery, Cambridge, MA, 2009

*Spring Gala*, Renwick Museum, Washington, DC, 2000

*Boston Now: Clay and Glass*, Institute of Contemporary Art, Boston, MA, 1989

*Five Sculptors: New Work*, Art In General, New York, NY, 1986

# DICK SIMON

Newton, MA



*Through the Grille, Citadel, Aleppo, Syria, 2010*  
Archival inkjet print  
20" x 30"  
\$1,500

## RECENT EXHIBITIONS

*Faces of Syria*, Griffin Museum of Photography,  
Winchester, MA, 2011

*A Decade of Photography in the Aftermath of 9/11*,  
Greenwich House Music School, NYC, 2011

*PhotoPlace Gallery Open 2011*, PhotoPlace Gallery,  
Middlebury, VT, 2011

*Patagonia Light*, 29 Newbury, Boston, MA, 2010

---

# NANCY SIMONDS

Boston, MA

*Convergent*, 2011  
Mixed media on board  
98.5" x 6" x 5"  
\$5,000

## EDUCATION

School of the Museum of Fine Arts, Boston, Fifth Year  
Certificate, 1978  
School of the Museum of Fine Arts, Boston, Diploma, 1977  
Smith College, BA, 1972

## RECENT EXHIBITIONS

*Solo Shows*, Gallery Graficas, Nantucket, MA, 2012

*Beacon of Color (Public Art Installation commissioned by the  
Cambridge Arts Council)*, Cambridge, MA, 2012

*Solo Shows*, Gallery Graficas, Nantucket, MA, 2011

*Solo Shows*, Gallery Graficas, Nantucket, MA, 2010





# LENA SIROTA

Wayland, MA

*Red roses. Twilight, 2012*

Oil on board

10" x 10"

\$780

## EDUCATION

School of the Museum of Fine Arts, Boston

Mukhina State Academy of Art, St. Petersburg, Russia, 1985

## RECENT EXHIBITIONS

*Off the Wall*, Danforth Museum of Art, Framingham, MA, 2011

*Solo Exhibition*, Concord Art Association, Concord, MA, 2011

*Off the Wall*, Danforth Museum of Art, Framingham, MA, 2010

*Off the Wall*, Danforth Museum of Art, Framingham, MA, 2009



---

# KATHI SMITH

Plymouth, NH



(Top) *Net, 2009*

Oil on board

10" x 12"

\$500

(Bottom) *Next Door, 2009*

Oil on board

10" x 12"

\$500



## EDUCATION

University of New Hampshire, MFA, 2008

University of Southern Maine, BFA, 2003

## RECENT EXHIBITIONS

*Therault Paintings*, Barn Gallery, Ogunquit, ME, 2012

*In Ink*, Currier Center, Nichols College, Dudley, MA, 2012

*National Juried Exhibition*, First Street Gallery,  
New York, NY, 2011

*Boston Young Contemporaries*, Boston University,  
Boston, MA, 2008

# ELLEN SOLARI

Belmont, MA



(Left) *Vessel 2*, 2012

Basket

18" x 8"

\$1,000

(Right) *Vessel 3*, 2012

Basket

12" x 8"

\$1,000

## EDUCATION

University of Wisconsin, Madison, Art Edu. Certification, 1987  
Massachusetts College of Art and Design, BFA, 1978

## RECENT EXHIBITIONS

*Dialogues: A Conversation Between Kingston Gallery Members and Their Invited Guests*, Kingston Gallery, Boston, MA, 2011

*Paintings and Drawings*, Acton Memorial Library, Acton, MA, 2008

*Waltham Mills Artists Association*, Attleboro Museum of Art, Attleboro, MA, 2007

---

# ROZ SOMMER

Cambridge, MA

*Three Fish*, 2012

Oil on board

12" x 12"

\$600

## EDUCATION

New York University, BS, Art Education, 1971

## RECENT EXHIBITIONS

*2D Small Works Salon*, Maud Morgan Arts, Cambridge, MA, 2012

*Scratching the Surface*, Cambridge Art Association, Cambridge, MA, 2012

*Industrial Strength*, Fountain Street Fine Arts Gallery, Framingham, MA, 2011

*Red*, Cambridge Art Association, Cambridge, MA, 2009

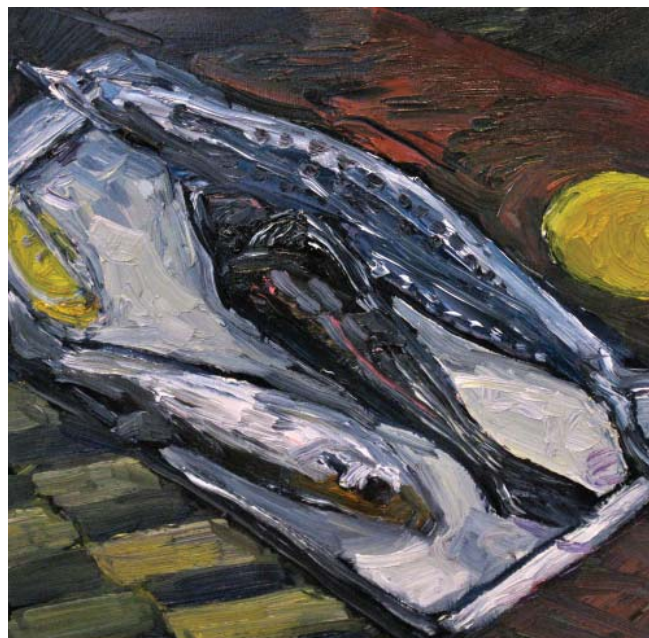

# BILL STAMATS

Cedar Rapids, IA

*They did not flock together*, 2011  
Acrylic, faux jewels, collage on clayboard  
36" x 36"  
\$1,100

## EDUCATION

University of Iowa, MFA, 1989  
University of Wisconsin, Madison, WI, 1986  
Pratt Institute, BFA, 1983

## RECENT EXHIBITIONS

*Lure of the Local*, Cedar Rapids Museum of Art,  
Cedar Rapids, IA, 2012

*Group Exhibit*, CornerHouse Gallery, Cedar Rapids, IA, 2010

*Harvester Exhibit*, Cedar Rapids Museum of Art,  
Cedar Rapids, IA, 2009

*Solo Show*, Cornell College, Mount Vernon, IA, 2008



---

# ELEANOR STEINADLER

Cambridge, MA



*Hudson, NY Garage*, 2010  
Archival digital print  
17" x 30"  
\$1,250

## RECENT EXHIBITIONS

*In Color*, Galatea Fine Art Gallery, Boston, MA, 2010

*Juried Exhibition*, Provincetown Art Museum,  
Provincetown, MA, 2011

*Reaching for the Sky: 4 Artists Working with Color*,  
Hutson Gallery, Provincetown, MA, 2011

*New Directions 2008*, Barrett Art Center,  
Poughkeepsie, NY, 2008



# MICHAEL STEPANSKY

Holliston, MA

*Brimfield, MA, 2010*

Gelatin silver print

8" x 10"

\$190



---

# CINDY A. STEPHENS

Westford, MA

(Top) *Haverhill, MA, 2010*

Archival print

20" x 24"

\$400

(Bottom) *Arlington, MA, 2011*

Archival print

24" x 20"

\$400



## RECENT EXHIBITIONS

*New England Photography Biennial*, Danforth Museum of Art, Framingham, MA, 2011

*Community of Artists*, Danforth Museum of Art, Framingham, MA, 2011

*Connections*, Maine Media Gallery, Rockport, Maine, 2011

*Annual PRC Juried Exhibition*, Photographic Resource Center, Boston, MA, 2010

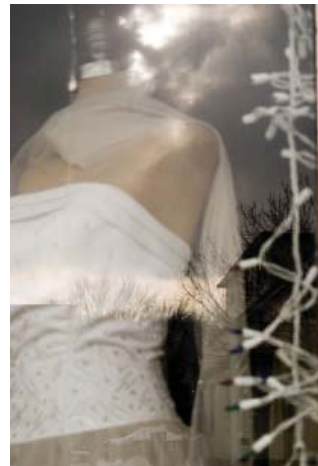



# C.J. STEVENS

Framingham, MA

*Board Turtle necks*, 2008

Glass seed beads

15.25" x 15.25"

\$3,700

## RECENT EXHIBITIONS

*Annual Frances N. Roddy Open Competition*,  
Concord Art Association, Concord, MA, 2011

*Blue Ribbon Exhibit*, South Shore Art Center,  
Cohasset, MA, 2011

*Ten Thousand Hours Later*, Arsenal Center for the Arts,  
Watertown, MA, 2010

*Annual Frances N. Roddy Open Competition*,  
Concord Art Association, Concord, MA, 2008



---

# THOMAS STOCKER

Boston, MA



*Lori Stripes*, 2008

Acrylic on canvas

56" x 40"

\$8,500

## EDUCATION

University of Massachusetts, Boston, BA, Russian, 1987

## RECENT EXHIBITIONS

*Paintings of Oriental Carpets*, OK Harris, New York, NY, 2008

*Thresholds*, Copley Society of Art, Boston, MA, 2007

*Inspired By Craft*, Healey Library, University of Massachusetts,  
Boston, Boston, MA, 2004

*Paintings of Rugs*, Copley Society of Art, Boston, MA, 2002

# KERI STRAKA

Framingham, MA



*Dual*, 2011  
Porcelain clay, metal pins  
4" x 9" x 12"  
\$800

## EDUCATION

Massachusetts College of Art and Design, MFA, 2003  
Western Washington University, BFA, 1999

## RECENT EXHIBITIONS

*Un-wedged*, Pottery Northwest, Seattle, WA, 2012

*Colony*, Bromfield Gallery, Boston, MA, 2012

*Dual*, William Traver Gallery, Seattle, WA, 2011

*Red Heat*, University of Tulsa, Tulsa, OK, 2011

---

# JESSICA STRAUS

Newton, MA

(Top) *Red Pegs*, 2011  
Wood, paint, glass  
5" x 4.5" x 7.5"  
\$600

(Bottom) *Three Cork Screws*, 2011  
Wood, paint, glass  
5" x 4" x 6"  
\$600

## EDUCATION

Cranbrook Academy of Art, MFA, 1979  
Kansas City Art Institute, BFA, 1976

## RECENT EXHIBITIONS

*Stirring the Waters/Between Two Bodies*, Sculpture Center,  
Cleveland, OH, 2012

*Keep*, Boston Sculptors Gallery, Boston, MA, 2011

*On Your Own*, Art Complex Museum, Duxbury, MA, 2010

*Display Garden*, Fuller Craft Museum, Brockton, MA, 2004



# LOIS TARLOW

Newton, MA

*Meltdown*, 2008

Mixed media

36.5" x 12.25"

\$2,600

## EDUCATION

School of the Museum of Fine Arts Boston, 1955

Goucher College, BFA, 1950

## RECENT EXHIBITIONS

*Recent Acquisitions*, New Britain Museum of American Art,  
New Britain, CT, 2011

*Lois Tarlow, Roughly the Last Ten Years*, Carney Gallery at  
Regis College, Weston, MA, 2008

*Dark Matter*, Danforth Museum of Art, Framingham, MA, 2006

*Paintings, Prints, and Drawings, 1996 - 2004*,  
Rosenberg Gallery at Goucher College, Baltimore, MD, 2004

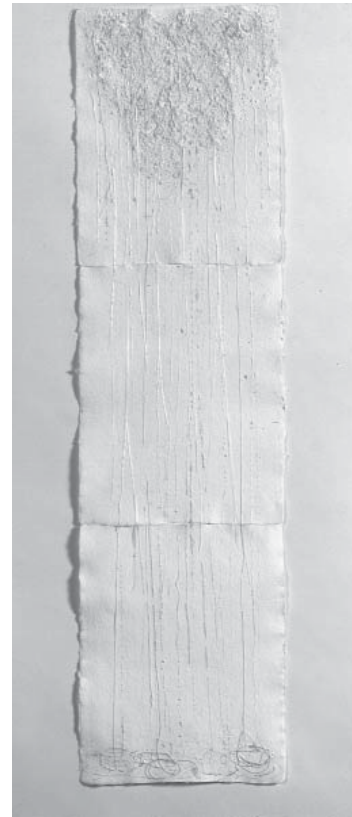

---

# IRWIN THOMPSON

Newton, MA



*Convolutions*, 2012

Oil and acrylic on canvas

28" x 22"

\$600

## EDUCATION

University of Glasgow, MD, 1960

## RECENT EXHIBITIONS

*Evocative, Intriguing, Phantasmagorical*, Canvas Fine Arts,  
M2L Design Gallery, Boston, MA, 2011

*Community of Artists*, Danforth Museum of Art,  
Framingham, MA, 2011

*Artistic Allegories*, Morse Institute Library, Natick, MA, 2011

*In My Mind's Eye*, Needham Public Library, Needham, MA, 2010



# CATHARYN TIVY

Brookline, MA



(Top) *Stage Harbor, Chatham, MA, 1949, 2010*  
Archival inkjet print  
11" x 5.5"  
\$500

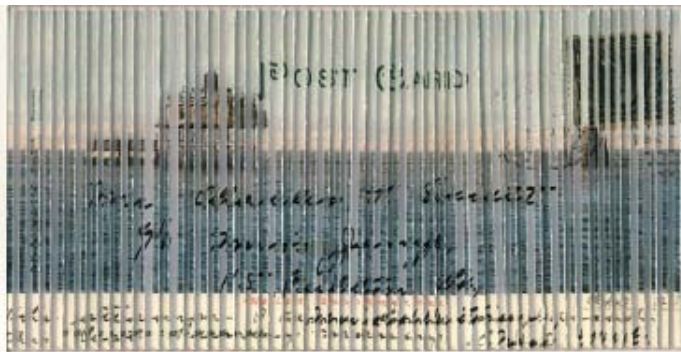

(Bottom) *Boston Harbor Bug Light, Boston, MA, 1906, 2010*  
Archival inkjet print  
11" x 5.5"  
\$500

## EDUCATION

School of the Museum of Fine Arts, Boston, CE

## RECENT EXHIBITIONS

*The Art of Illusion*, Monmouth Museum, Lincroft, NJ, 2012

*Undesigned*, BAM Gallery, Brookline, MA, 2012

*Postcards from the Edge*, Cheim & Reid Gallery, New York, NY, 2012

*Kite*, Barn Gallery, Lenox, MA, 2011

---

# KATE TRUE

Roxbury, MA

*Into My Arms (what is this about)*, 2011  
Oil on paper  
9" x 7"  
Not For Sale

## EDUCATION

New York University, MFA, 1995  
Wesleyan University, BA, 1989

## RECENT EXHIBITIONS

*Shame/Less*, Fort Point Arts Center Gallery, Boston, MA, 2012

*Female x Female*, Hallway Gallery, Jamaica Plain, MA, 2011

*Summer Show*, Albright Gallery, Concord, MA, 2010

*Off the Wall* (Honorable Mention), Danforth Museum of Art, Framingham, MA, 2010





# NAN TULL

Boston, MA

*Flowers of Fire*, 2012  
Encaustic on panel  
24" x 24"  
\$2,400

## EDUCATION

School of the Museum of Fine Arts, Fifth Year Certificate, 1980  
School of the Museum of Fine Arts, Studio Diploma, 1978  
Stanford University, MA, 1960  
Wellesley College, BA, 1959

## RECENT EXHIBITIONS

*Nan Tull: Sensuous Wisdom, Twenty-Five Years of Painting and Drawing*, Danforth Museum of Art, Framingham, MA, 2009

*Nan Tull: Small Matter*, Hopkins Center, Dartmouth College, Hanover, NH, 1996

*Nan Tull: Twenty Years of Drawing*, Boston Public Library, Wiggin Gallery of Prints and Drawings, Boston, MA, 1994

*Nan Tull: Special Projects '89*, P.S.1 Museum, Long Island City, NY, 1989



---

# JENNIFER UHRHANE

Jamaica Plain, MA



*Cathedral Ruins #1, Antigua, Guatemala*, 2010/2012  
Traditional c-print from color negative  
16" X 20"  
\$650

## EDUCATION

Boston University, MA, 2006  
Tufts University, Certificate, 2001  
Rhode Island School of Design, BFA, 1994

## RECENT EXHIBITIONS

*Jennifer Uhrhane and Brian Cushman-Daly*, Hallway Gallery, Jamaica Plain, MA, 2010

*Jennifer Uhrhane, Photographs*, Tara Peck Gallery, Portsmouth, NH, 2007

*Surface and Place: Photographs by Jennifer Uhrhane*, Newport Art Museum, Newport, RI, 2002

# SUZANNE ULRICH

Marblehead, MA



(Top) *No. 1766*, 2010  
Collage  
7.5" x 11"  
\$1,200



(Bottom) *No. 1768*, 2010  
Collage  
7.5" x 11"  
\$1,200

## EDUCATION

Syracuse University, BFA, 1966

## RECENT EXHIBITIONS

*Solo Exhibition*, John Davis Gallery, Hudson, NY, 2012

*Little Languages/Coded Pictures*, Kathryn Markel Fine Arts, New York, NY, 2012

*Solo Exhibition*, OK Harris Works of Art, New York, NY, 2010

*Solo Exhibition*, OK Harris Works of Art, New York, NY, 2006

---

# JOHN VINTON

Cambridge, MA

*Wellfleet Harbor 3*, 2010  
Oil on canvas  
46" x 56"  
\$5,500

## EDUCATION

Brandeis University, Post Baccalaureate Certificate, 2001  
Harvard University, MArch, 1973  
Harvard University, AB, Biology, 1965



# BRENDAN VOGT

Winchester, MA

*Columns*, 2012  
Charcoal on paper  
19" x 24"  
Not For Sale

## EDUCATION

McGill University, BA, 2011

## RECENT EXHIBITIONS

*The Scholastic Art & Writing Awards*, Reeves Gallery,  
New York City, NY, 2007

*PhotoSynthesis II*, Griffin Museum of Photography,  
Winchester, MA, 2007

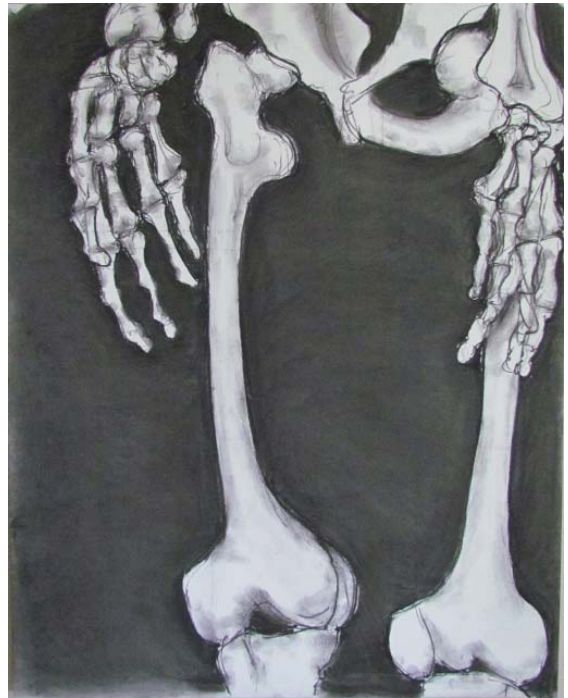

---

# KATHLEEN VOLP

Concord, MA



*Repent Repair*, 2010  
Photo on aluminum, oils, formica, and string  
16" x 16" x 2"  
\$900

## EDUCATION

State University of New York, Empire State College, BA, 1983

## RECENT EXHIBITIONS

*Meridians and Parallels*, Bromfield Gallery, Boston, MA, 2011

*Staged*, Clark Gallery, Lincoln, MA, 2008

*Playland*, The Revolving Museum, Lowell, MA, 2003

*Constructions and Drawings*, Minneapolis Institute of Arts,  
Minneapolis, MN, 1976

# DAVID WEINBERG

Brookline, MA

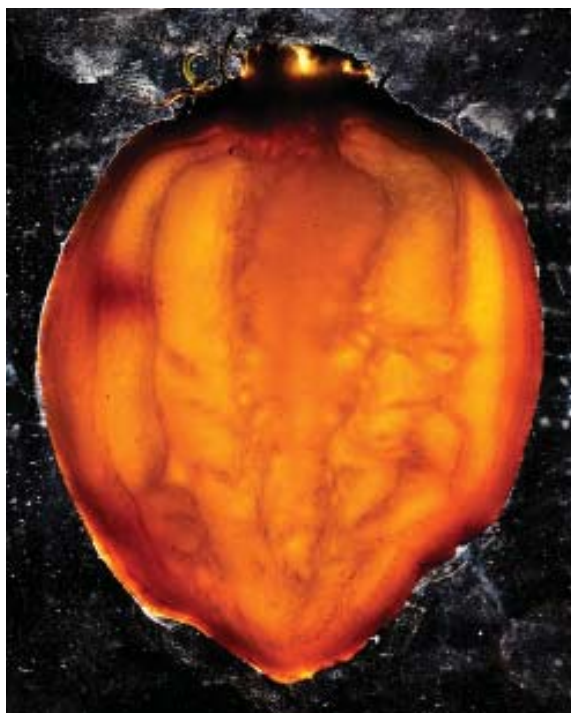

*Mysterium #1*, 2012  
Digital photograph, archival inkjet print  
16" x 20"  
\$750

## EDUCATION

Boston University, Center for Digital Imaging Arts,  
Certificate in Professional Photography, 2006

## RECENT EXHIBITIONS

*New England Photography Biennial*, Danforth Museum of Art,  
Framingham, MA, 2011

*New England Invitational Exhibition*, Rockport Art Association,  
Rockport, MA, 2011

*Emergence of Self through Creative Collaboration*, Gallery  
1581, Boston Graduate School for Psychoanalysis,  
Brookline, MA, 2010

*Hollywood, Florida: In with the New, Out with the Old*,  
Honan-Allston Branch of the Boston Public Library,  
Allston, MA, 2007

---

# LOUISE WEINBERG

Brookline, MA

*Still Life with Vessel*, 2012  
Mixed media on polymer  
26" x 32" (framed)  
\$1,275

## EDUCATION

School of the Museum of Fine Arts, Diploma, Studio Arts, 2002  
Columbia University, MS, 1975  
Brandeis University, BA, 1973

## RECENT EXHIBITIONS

*Emergence*, Newton Free Library Art Gallery, Newton, MA, 2012

*Louise Weinberg, John Hampshire and Peter Anthony De Kreek*,  
Phoenix Gallery, New York, NY, 2011

*Apparitions*, Dietz Space, New York, NY, 2010

*New Paintings*, Imago Gallery, Warren, RI, 2009





# RICHARD WHITTEN

Brookline, MA

*Jouet*, 2010  
Oil and copper leaf on wood panel  
30" x 11.75"  
Not For Sale

## EDUCATION

University of California, Davis, MFA, 1987  
Yale University, BA, 1980

## RECENT EXHIBITIONS

*Ingenium Mentis*, Clark Gallery, Lincoln, MA, 2010

*Richard Whitten: Passageways*, Beard Gallery,  
Wheaton College, Norton, MA, 2009

*Richard Whitten: Invisible Cities*, Frye Art Museum,  
Seattle, WA, 1997

*Reflection and Invention: The Paintings of Richard Whitten*,  
Newport Art Museum, Newport, RI, 1993



---

# JENNY WIENER

Tavares, FL

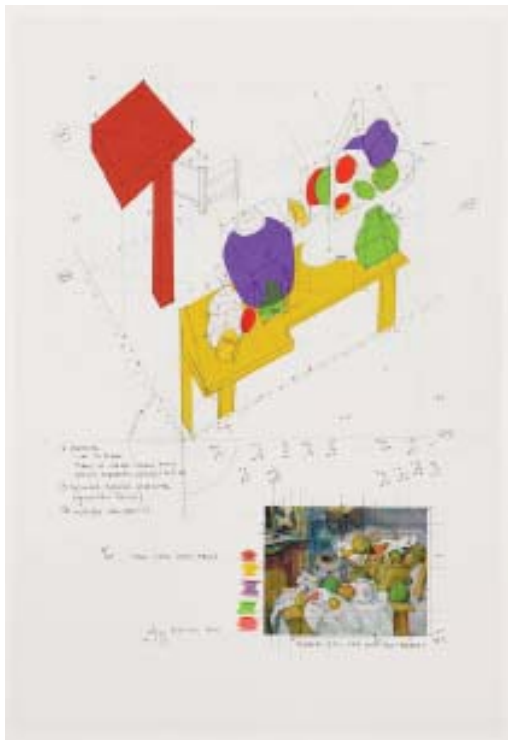

*Still Life with Fruit*, 2011  
Drawing, digital, screen print  
23" x 17"  
\$720

## EDUCATION

Royal College of Art, London, UK, MA, 2008

## RECENT EXHIBITIONS

*The 26th Annual Tallahassee International*, Florida State  
University Museum of Fine Arts, Tallahassee, FL, 2011

*Art on Paper 2011*, MFA Circle Gallery, Annapolis, MD, 2011

*22nd National Drawing and Print Competitive Exhibition*,  
Gormley Gallery, Notre Dame University of Maryland,  
Baltimore, MD, 2011

*Summer Exhibition*, Royal Academy of Arts, London, UK, 2011

# ANTOINETTE WINTERS

Waltham, MA



*Weighted With Memory No.3, 2011*  
Mixed media on mylar on paper  
11" x 30"  
\$775

## EDUCATION

Massachusetts College of Art, MA  
Immaculate Heart College, BA

## RECENT EXHIBITIONS

*Contemplations & Conjectures: 12 Artists,*  
Schick Art Gallery, Skidmore College,  
Saratoga Springs, NY, 2012

*Trigger and Reconfigure,* Jewett Art Center, Wellesley  
College, Wellesley, MA, 2011

*I-95 Triennial,* University of Maine Museum of Art,  
Bangor, ME, 2010

*Lines of Supply,* Kingston Gallery, Boston, MA, 2007

---

## Catalog Designed & Edited By:

*Michael Lupacchino, Membership and Marketing Associate, Danforth Museum and School of Art*  
*Jessica Roscio, Associate Curator & Museum Registrar, Danforth Museum and School of Art*

## Contributing Editors:

*Eileen Cham, Curatorial Intern, Danforth Museum and School of Art*  
*Abigail Runyan Romanul, Curatorial Intern, Danforth Museum and School of Art*  
*Sofia Vestweber, Curatorial Intern, Danforth Museum and School of Art*